



Part of the COBA Group

Stair Nosings & Edgings



Stair Nosings - Technical Information & Installation

General

C.A.T. stair nosings are manufactured to the highest specification in brass and aluminium. A selection of nosings have ribbed treads, others have castellated treads and there are those with PVC infills which are available in a range of colours.

BTI49.5, ATI49.5 and ATI37.25 tread inserts are also available to provide for an all-metal installation with concealed fixings

Selection

Choose from nosings in various gauges and shapes to accommodate different step edges and floorings. A number of nosings are designed with a diminished edge for retro installation on hard floorings, including vinyl, terrazzo, wood, etc.

Finishes

Brass: Polished Brass • Satin Brass • Antique Brass • Antique Bronze.

Aluminium: Polished • Satin • Mill • Black Anodised • Bronze • Light Bronze, plus DHC finishes on stair edge profiles AN20/3, AN21/3 and AN20R/3.

Please note that we are constantly developing new finishes. Please contact the C.A.T. sales office for the latest developments.

Data

Brass alloy to BS 2874 : 1986

Aluminium alloy to BS 1474 : 1987

PVC to BS 6746 : 1990

Measuring Steps

When measuring stair nosings steps should be numbered from top to bottom, indicating floor levels, flights and landings for the cutting and installation plan.

Staircases with open strings should be measured oversize by 50mm for cutting on site.

A measuring/ordering sheet can be found in this catalogue or call the C.A.T. sales office for advice.

Installation

It is highly advisable when installing stair nosings to use screw fixings and a suitable adhesive after ensuring that treads and risers are in good order. C.A.T. recommend the use of STYCCO FLEX from F. Ball & Co Ltd for this purpose.

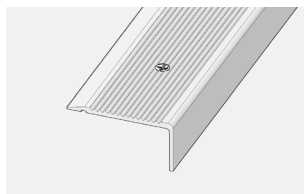

Stair Nosings With Ribbed And Castellated Treads

Can be pre-drilled for screw and adhesive fixing, alternatively nosings can be supplied undrilled for adhesive fixing only if suitable and requested.

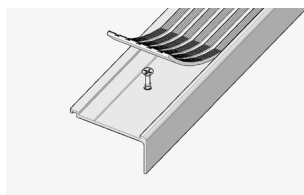

Stair Nosings With PVC Infills & ATI/BTI Infills - Retro Fit

Retro fit option when installing stair nosings with PVC, ATI and BTI infills. Specify retro fit for a neat, concealed fixing finish.

Retro fit nosings are supplied cut to size with pre-drilled channel for countersunk screw fixings. On site, having secured nosings to treads with screws and adhesive, peel away protective cover from adhesive carrier tape, insert infill into channel applying pressure ideally with a roller to ensure a good bond along the entire length of the tread.

Infills should be fitted at normal room temperature, not in cold environments, to avoid the possibility of contraction. Infills supplied oversize for cutting in.

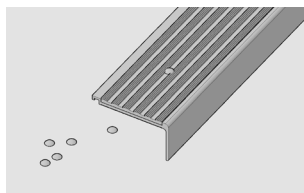

Stair Nosings With PVC Infills With Concealing Plugs

Stair nosings are supplied pre-drilled and affixed with screws and adhesive.

A small 'dab' of adhesive is applied to screw heads and concealing plugs gently tapped level with the infill.

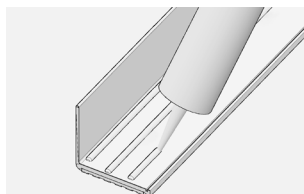

Installation Using Adhesive Only

Whilst C.A.T. recommends that all nosing profiles are fixed with screws and adhesive, it recognises that in some instances an adhesive fixing only is preferred. In these instances we recommend the use of Stycco Flex rapid curing flexible adhesive from F. Ball & Co.

Please contact the sales office for details.

When adhesive only is used, ensure adequate cure time is allowed before allowing pedestrian access to the step(s).

Technical Information & Installation

Profiles To Suit All Step Shapes

Modern stairs the risers tend to be either square or raked back in relation to the treads and without a over hang at the leading edge. By contrast, historical buildings might also feature a bull nose at the leading edge. Whatever the step shape, C.A.T have a range of stair nosings profiles to suit.

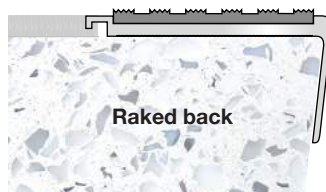
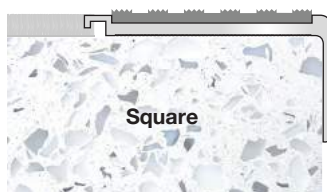

Profiles To Suit All Applications

C.A.T. offer profiles ranging from 0.5mm to 5mm ramped back to 25mm square back edge thus ensuring a supply to suit all flooring types and thicknesses, as shown in the examples below.



ramped back
to finish the edge of stone and timber stairs and stair fitted with ceramics or hard flooring

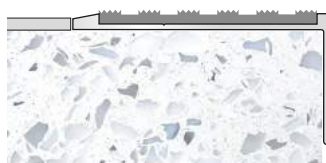

2.5mm gauge
to butt up to LVT, vinyl, lino

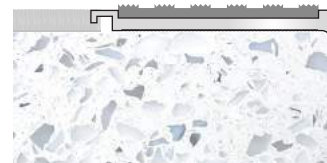

5mm gauge
to butt up to carpet and carpet tiles

Profiles For Modular Assembly

On stairs and landing areas where the stair nosings are required to extend beyond a standard profile tread going, the C.A.T. range of 5mm gauge aluminium profiles include a design feature which allows them to be used in combination, as shown in the example below. If required, profiles can be supplied pre-assemble onto a 1mm gauge aluminium base for single entity on site fixing.

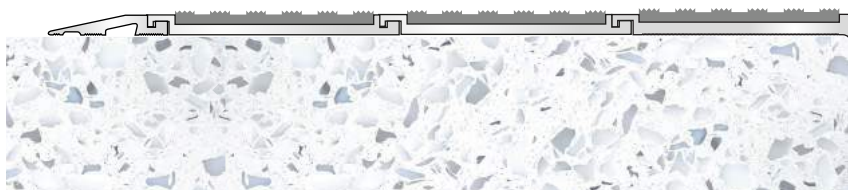

Example shows stair nosing profile AN51, backed by two sections of profile ANEXT tread extender and finished with ramp edge profile ANRE25 combining to provide approximately 210mm overall going cover.

Stair Nosings - Infill, Colour Options & LRVs

Please refer to product page for infill availability.

Light Reflectance Values (LRV)

LRV is a measurement which expresses the percentage of light that is reflected from a surface with lighter finishes at the upper end of the scale and darker finishes at the lower. Designers of buildings need to comply with the building regulations applicable to the structure under consideration. Since 2004 guidance has existed on access to and use of buildings. The guidance is particularly concerned with provisions to assist the disabled, including those who are visually impaired.

The guidance highlights the need for certain surfaces and features to “contrast visually” with their surroundings. This is relevant to a wide range of non-residential buildings including, hospitals, schools, hotels, theatres, etc.



PVC Infills

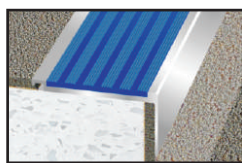

Castellated

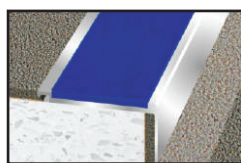

Textured

The current guidance in the regulations and in the relevant codes of practice BS8300:2009 is that adequate visual contrast is provided if the Light Reflectance Value (LRV) of the contrasting areas exceeds 30 points, “i.e., the contrast between the stair edging and the floor covering”. The testing equipment used to assess the LRV of C.A.T. product finishes is an integrated sphere spectrophotometer.

Black
Castellated: LRV 4.25
Textured: LRV 4.47



White
Castellated: LRV 84.22



Light Grey
Castellated: LRV 12.33
Textured: LRV 12.74



Flint
Castellated: LRV 11.27



Granite
Castellated: LRV 7.02



Regency
Castellated: LRV 5.16



Mid Blue
Castellated: LRV 6.53



Nimbus
Castellated: LRV 4.77



Peat
Castellated: LRV 5.88



Rustic
Castellated: LRV 5.52



Fawn
Castellated: LRV 11.27



Ivory
Castellated: LRV 37.42



Spruce
Castellated: LRV 6.38



Jade
Castellated: LRV 7.33



Yellow
Castellated: LRV 54.91



Poppy
Castellated: LRV 10.01



Claret
Castellated: LRV 5.83



Porth Stone
Castellated: LRV 52.91
Textured: LRV 53.11



Polar Grey
Castellated: LRV 42.53
Textured: LRV 42.73



Olympic Carborundum Infill

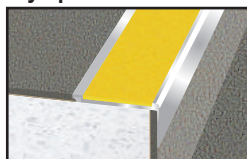

Black
LRV 4.76



Yellow
LRV 47.07



White
LRV 58.45



Olympic Grip Tape

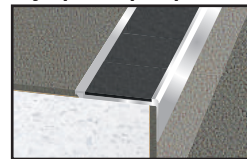

Black
LRV 4.85

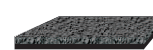

Metal Infills

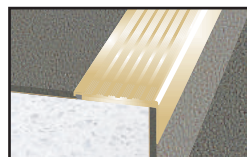

BTI 49.5
LRV's as shown
in table below



Black Anodised



ATI 49.5
LRV's as shown
in table below



Light Bronze



ATI 49.5
LRV's as shown
in table below

ATI 49.5
LRV's as shown
in table below

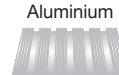

ATI 37.25
LRV's as shown
in table below

Aluminium



Metal Finishes

Finish	Av.LRV	Finish	Av.LRV	Finish	Av.LRV
Mill Aluminium	71.65	Mill Brass	60.55	Satin Chrome	44.85
Polished Aluminium	75.55	Satin Brass	59.55	Bright Stainless Steel	62.00
Satin Aluminium	65.40	Polished Brass	71.45	Brushed Stainless Steel	53.70
Black Anodised	4.80	Antique Brass	29.55		
Bronze	10.10	Antique Bronze	9.15		
Light Bronze	27.25	Chrome	63.60		

Colours shown for guidance only. Please request sample for accurate referencing.



Samples Available

Stair Nosings - Infill Types & SRVs

Slip Resistance and C.A.T. Stair Nosings

C.A.T. stair nosing infills and treads have been independently tested for slip resistance values (SRV).

For use in dry conditions, all our stair nosings and infill test results show a low risk of slip, contributing to the overall safety aspect of interior staircase installations.

We also manufacture a range of purpose designed stair nosings for use in external or wet area, which also show low risk of slip in wet conditions.

The values published are for the normal direction of travel when installed on stairs, i.e., ascending and descending.

It must be noted that many factors will contribute to safety of stairs, not solely the floor covering or the stair nosing fitted. Type of footwear worn, poor maintenance, obstructions, surface contaminants, hurrying, distraction and the influence of alcohol and drugs all have a significant impact on stair safety.

End users and facilities managers should consider regular inspection of stair installations and to act to minimise the risks within their control.

Please contact our sales office for more information and advice.



Normal direction of travel - ascending and descending

Test Method

The independent test method used is the Pendulum 4S in conjunction with the guidelines recommended by the UK Slip Resistance Group. UK Slip Resistance Group classified the degree of slip resistance as shown in the table opposite:

Classification	*PTV
High Slip Potential	0 - 24
Moderate Slip Potential	25 - 35
Low Slip Potential	36 +

*Pendulum Test Value

Castellated PVC Infill - Standard Supply

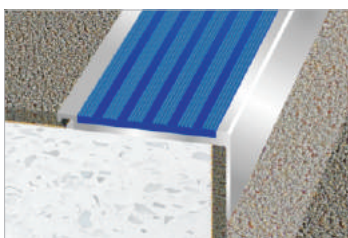

SRV	PTV Dry 85	PTV Wet 76
-----	------------	------------

Smooth Textured PVC Infill

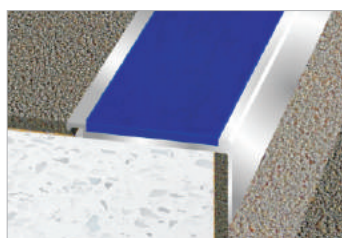

SRV	PTV Dry 65	PTV Wet 56
-----	------------	------------

ATI 49.5 & BTI 49.5 Tread Inserts

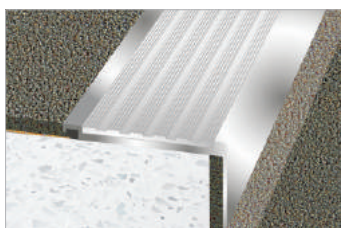

SRV	PTV Dry 82	PTV Wet 54
-----	------------	------------

Olympic Carborundum

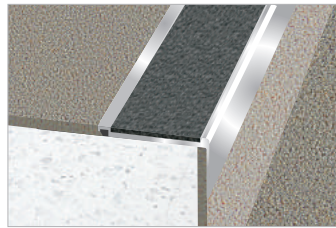

SRV	PTV Dry 92	PTV Wet 86
-----	------------	------------

Olympic Grip

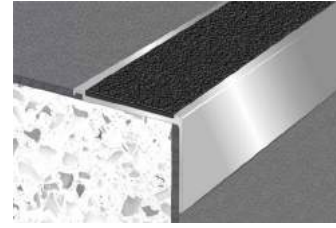

SRV	PTV Dry 102	PTV Wet 71
-----	-------------	------------

Ribbed Treads - Brass & Aluminium

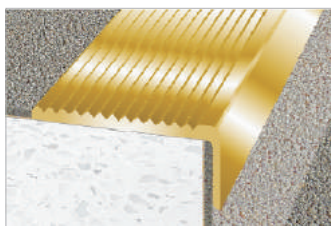

SRV	PTV Dry 73	PTV Wet 45
-----	------------	------------

Castellated Treads - Aluminium

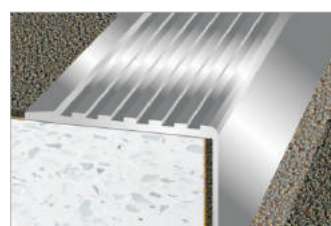

SRV	PTV Dry 82	PTV Wet 54
-----	------------	------------

Chequer Plate Treads - Aluminium



SRV	PTV Dry 73	PTV Wet 46
-----	------------	------------

Colours and finishes shown for guidance only. Please request sample for accurate referencing.

Fabrication & Special Services

Modification Of Standard Profiles

From our extensive range of stair nosings it is often possible to modify an existing standard section to better suit the customers ideal profile.

This modification of a profile can be a cost effective and speedier alternative to the production of a specialist extrusion die and minimum quantity order levels.

The modification of a stair nosing profile means machining off a portion of the standard section to dimensions supplied by the customer.

Typical examples of modifications to a standard extrusion (profile shown is AN6):

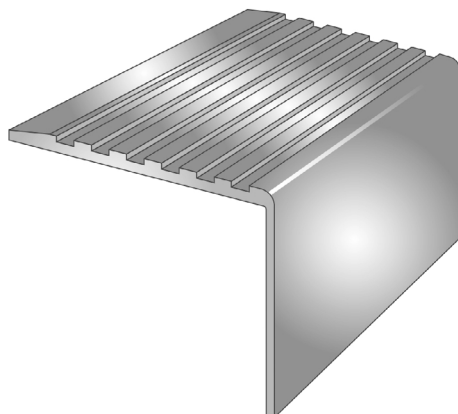

standard profile

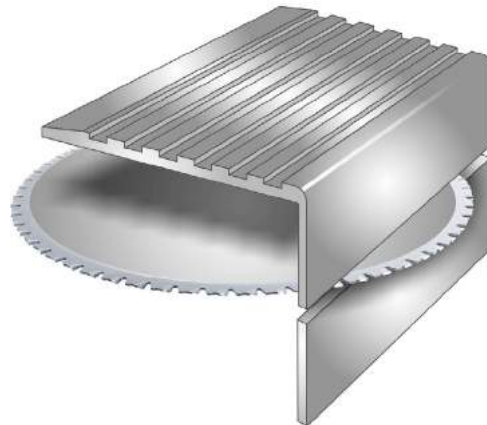

riser reduced

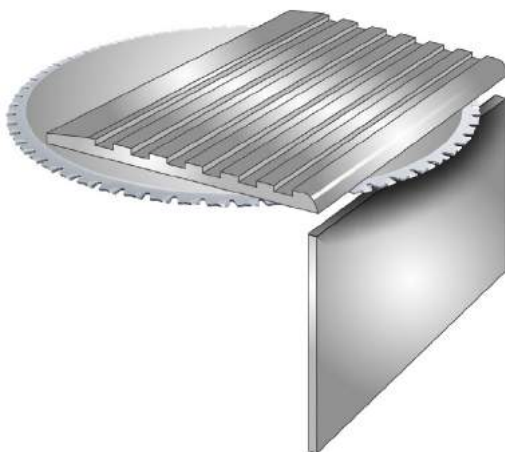

riser removed

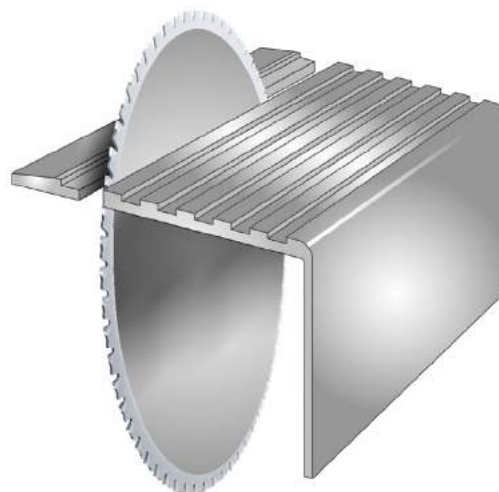

tread reduced

All modifications to the profile are made to customer agreed dimensional drawings. Upon enquiry, C.A.T. will produce a 'Proposal For Supply' drawing to illustrate what is understood to be the customer's requirement. Once confirmed as correct by receipt of an official order, the illustration is issued to our fabrication department for the manufacturing process to begin.

Whatever the fabrication or modification, please check with the C.A.T. sales department or technical representative to determine that the chosen profile is suitable for the purpose.

Special Finishes on Stair Nosings

Examples



Antique Bronze



Antique Brass

A selection of C.A.T. stair nosing products are available with special finishes.

For information on the availability of these or any a finish on a particular product please refer the relevant product page in this catalogue. Should you require further assistance, please contact the C.A.T. sales office.

Finishes depicted are representative only and are subject to print interpretation. For accurate referencing, please request a sample from the C.A.T. sales office.

Brass Finishes - Stair Nosings & BTI49.5 Insert

Antique Brass and Antique Bronze finishes are a chemically applied process to Brass products and are hand finished with a variance from batch to batch. Antique finishes are not foot traffic resistant and are designed to create an aged, unpolished effect.

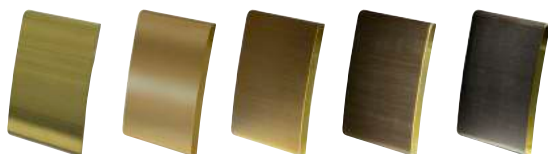

Mill
Brass

Polished
Brass

Satin
Brass

Antique
Brass

Antique
Bronze

Aluminium Finishes - Stair Nosings & ATI49.5 Insert

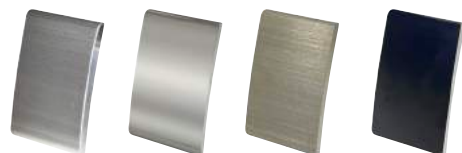

Mill

Polished

Satin

Black
Anodised

DESIGNER COLLECTION

finishes available on AN20/3, AN21/3 and AN20R/3.
Bronze and Light Bronze finishes are available on a selection
of Aluminium Stair Nosings and ATI49.5 insert.

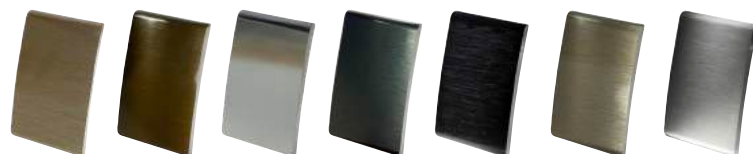

Light Bronze

Bronze

Bright

Pewter

Onyx Black

Brushed
Stainless

Designer
Satin

Stainless Steel Finishes

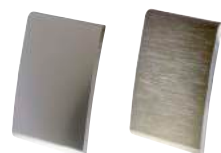

Bright

Brushed



Samples Available

Aluminium Stair Nosing Quick Reference Guides

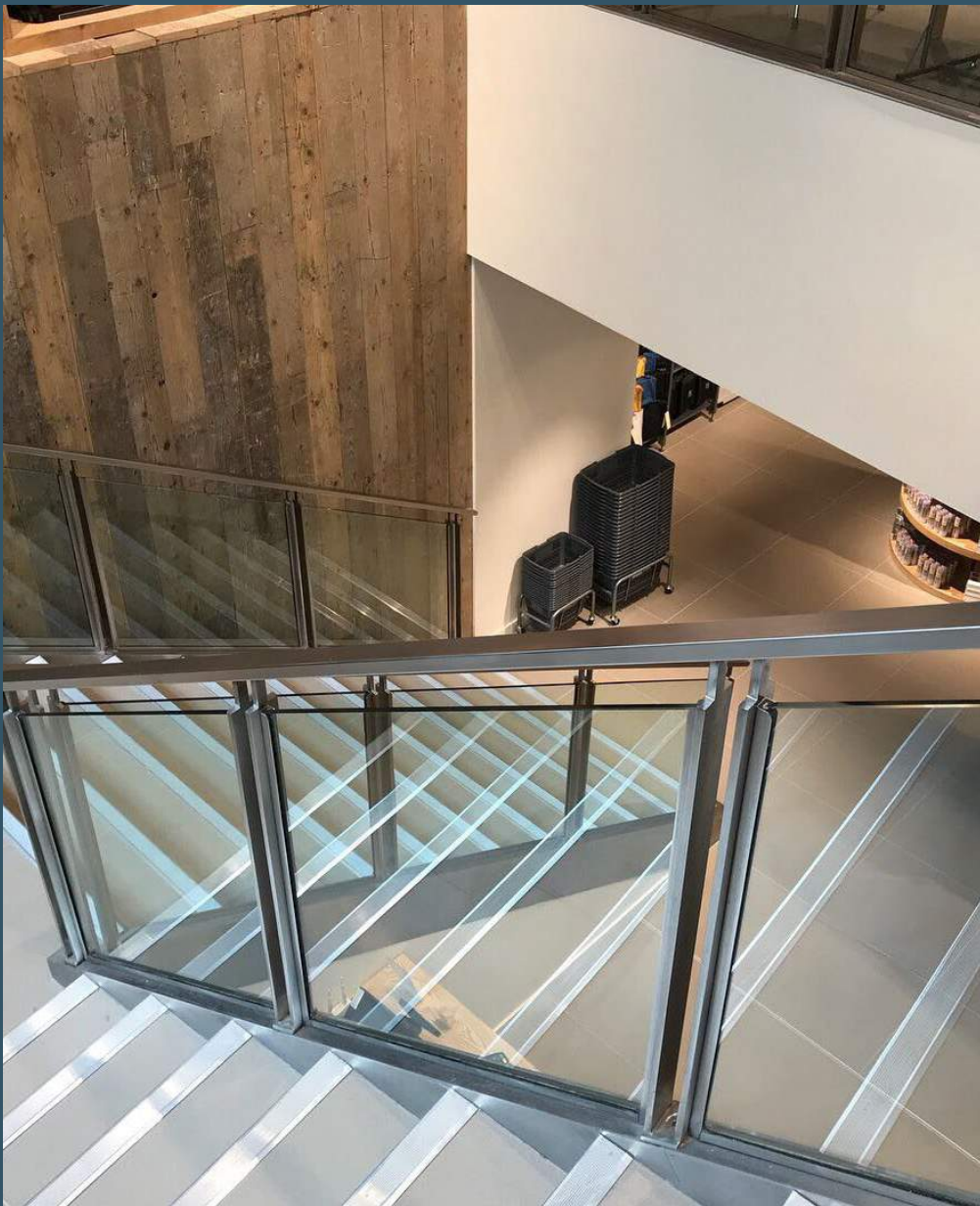

DESIGNER COLLECTION

New

Quick Reference Guide Brand New and Exclusive To C.A.T.

C.A.T.'s high quality anodised aluminium stair nosings in two unique finishes, Bronze and Light Bronze from the Designer Collection. Bronze and Light Bronze are the perfect finish for installations where the iconic look of aged brass is desired, without the higher budget.

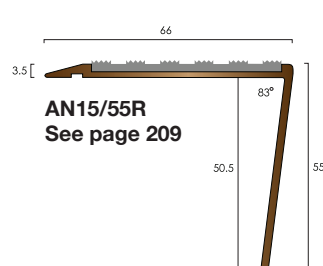
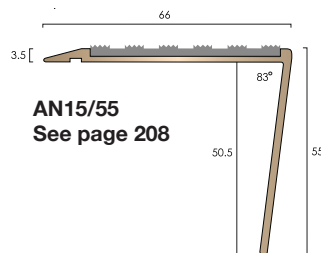
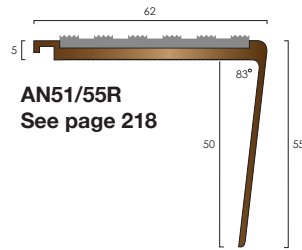
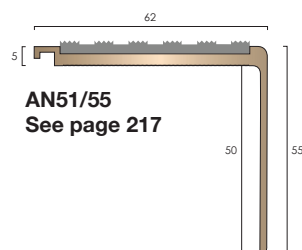
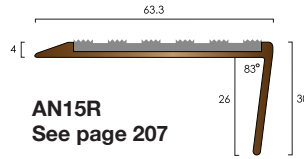
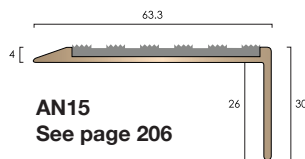
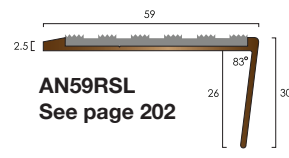
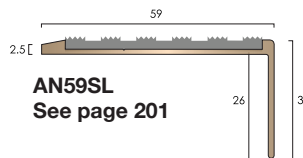
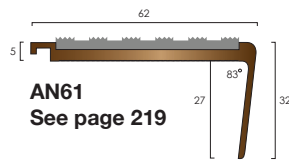
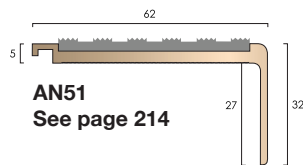

Infill Options: For interior Applications:

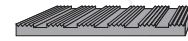

Castellated PVC
SRV: PTV Dry 85
PTV Wet 76

Smooth Textured PVC
SRV: PTV Dry 65
PTV Wet 56

Colours:	LRV:	LRV:
Black	4.25	4.47
Granite	7.02	
Peat	5.88	
Spruce	6.38	
Claret	5.83	
White	84.22	
Regency	5.16	
Rustic	5.52	
Jade	7.33	
Porth Stone	52.91	53.11
Light Grey	12.33	12.74
Mid Blue	6.53	
Fawn	11.27	
Yellow	54.91	
Polar Grey	42.53	42.73
Flint	11.27	
Nimbus	4.77	
Ivory	37.42	
Poppy	10.01	

ATI49.5 Aluminium Tread Insert

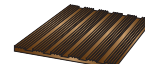

Light Bronze

Bronze

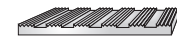

ATI 49.5 Castellated Aluminium Tread Insert

SRV: PTV Dry 82
PTV Wet 54

Finishes:	LRV:
Mill	71.65
Satin	65.40
Polished	75.55
Black Anodised	4.80
Bronze	10.10
Light Bronze	27.25

Quick Reference Guide

Black Anodised Aluminium Stair Nosings

Anodising aluminium hardens the surface, making it more scratch resistant than a painted finish. However, heavy foot traffic and careless goods handling can wear through the surface and reveal the natural aluminium colour beneath. Black anodised nosings with metal treads and inserts are suited to stairs with low to medium traffic volumes. For more heavily trafficked stairs use nosings with castellated PVC infill for a longer lasting black finish. Finishes depicted in this catalogue are representative only and are subject to print interpretation. For accurate referencing, please request a sample from the C.A.T. sales office.

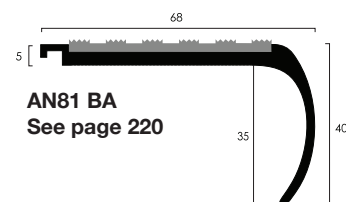
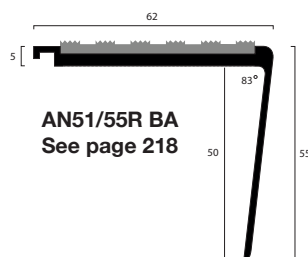
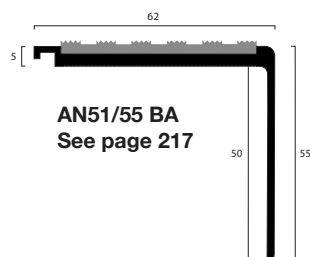
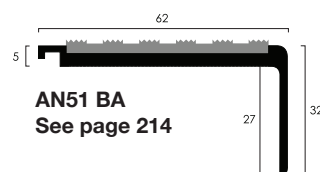
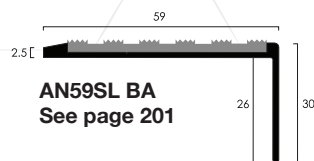

Infill Options:

For interior Applications:



Castellated PVC
SRV: PTV Dry 85
PTV Wet 76



Smooth Textured PVC
SRV: PTV Dry 65
PTV Wet 56

Colours:	LRV:	LRV:
Black	4.25	4.47
Granite	7.02	
Peat	5.88	
Spruce	6.38	
Claret	5.83	
White	84.22	
Regency	5.16	
Rustic	5.52	
Jade	7.33	
Porth Stone	52.91	53.11
Light Grey	12.33	12.74
Mid Blue	6.53	
Fawn	11.27	
Yellow	54.91	
Polar Grey	42.53	42.73
Flint	11.27	
Nimbus	4.77	
Ivory	37.42	
Poppy	10.01	



ATI 49.5 Castellated Aluminium Tread Insert

SRV: PTV Dry 82
PTV Wet 54

Finishes:	LRV:
Mill	71.65
Satin	65.40
Polished	75.55
Black Anodised	4.80
Bronze	10.10
Light Bronze	27.25



Olympic Grip

SRV: Dry 102 TRL
Wet 71 TRL

Finishes:	LRV:
Black	4.85

Quick Reference Guide

Black Anodised Aluminium Stair Nosings

Anodising aluminium hardens the surface, making it more scratch resistant than a painted finish. However, heavy foot traffic and careless goods handling can wear through the surface and reveal the natural aluminium colour beneath. Black anodised nosings with metal treads and inserts are suited to stairs with low to medium traffic volumes. For more heavily trafficked stairs use nosings with castellated PVC infill for a longer lasting black finish. Finishes depicted in this catalogue are representative only and are subject to print interpretation. For accurate referencing, please request a sample from the C.A.T. sales office.

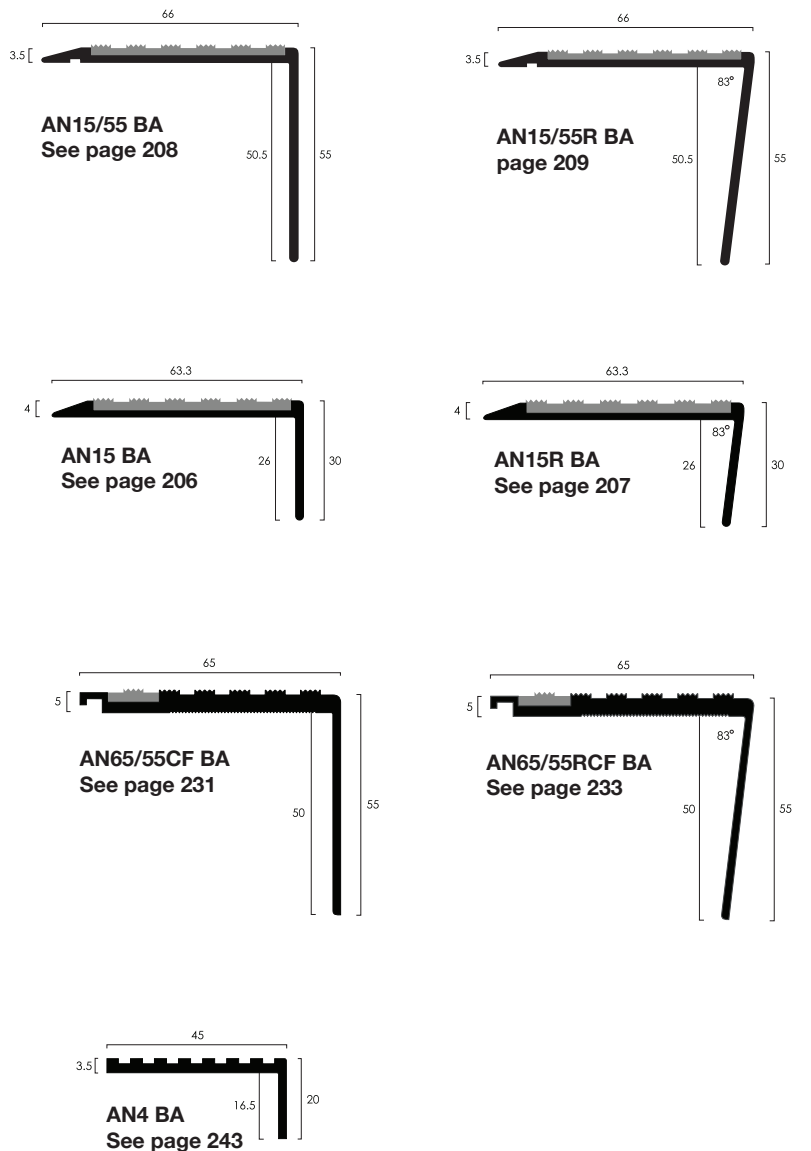

Infill Options: For interior Applications:

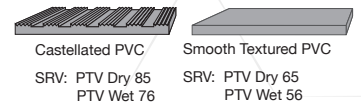

Colours:	LRV:	LRV:
Black	4.25	4.47
Granite	7.02	
Peat	5.88	
Spruce	6.38	
Claret	5.83	
White	84.22	
Regency	5.16	
Rustic	5.52	
Jade	7.33	
Porth Stone	52.91	53.11
Light Grey	12.33	12.74
Mid Blue	6.53	
Fawn	11.27	
Yellow	54.91	
Polar Grey	42.53	42.73
Flint	11.27	
Nimbus	4.77	
Ivory	37.42	
Poppy	10.01	



ATI 49.5 Castellated Aluminium Tread Insert

SRV: PTV Dry 82
PTV Wet 54

Finishes:	LRV:
Mill	71.65
Satin	65.40
Polished	75.55
Black Anodised	4.80
Bronze	10.10
Light Bronze	27.25



Olympic Grip

SRV: Dry 102 TRL
Wet 71 TRL

Finishes:	LRV:
Black	4.85

Quick Reference Guide Aluminium Stair Nosings With Inserts

2.5mm gauge and ramp tread profiles

Typically installed where the stairs have no surface floor covering or with resilient floor coverings such as Bolon. Also popular with Amtico/ Karndean and rubber floor coverings from Nora.

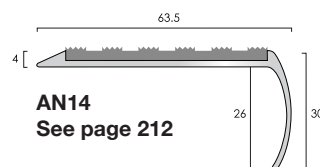
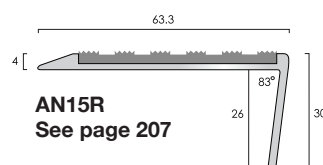
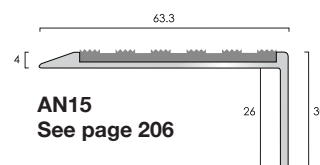
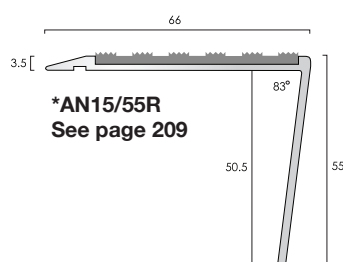
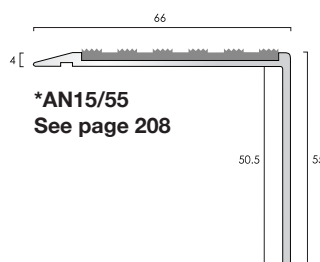
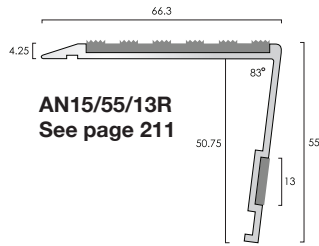
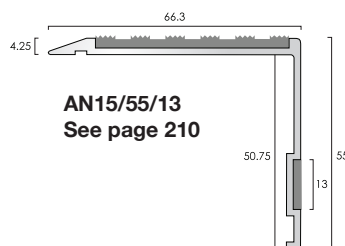
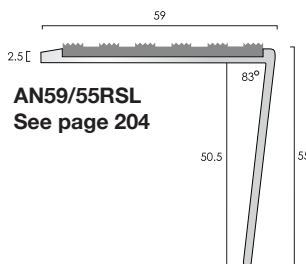
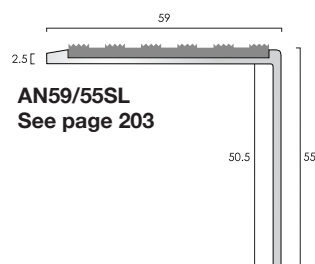
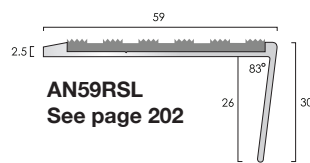
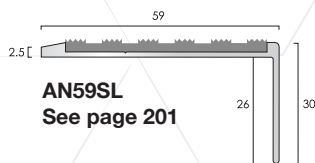

Infill Options:

For interior Applications:

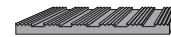

Castellated PVC
SRV: PTV Dry 85
PTV Wet 76



Smooth Textured PVC
SRV: PTV Dry 65
PTV Wet 56

Colours:

Black
Granite
Peat
Spruce
Claret
White
Regency
Rustic
Jade
Porth Stone
Light Grey
Mid Blue
Fawn
Yellow
Polar Grey
Flint
Nimbus
Ivory
Poppy

LRV:

4.25
7.02
5.88
6.38
5.83
84.22
5.16
5.52
7.33
52.91
12.33
6.53
11.27
54.91
42.53
11.27
4.77
37.42
10.01

LRV:

4.47

53.11
12.74

42.73



ATI 49.5 Castellated Aluminium Tread Insert

SRV: PTV Dry 82
PTV Wet 54

Finishes:

Mill
Satin
Polished
Black Anodised
Bronze
Light Bronze

LRV:

71.65
65.40
75.55
4.80
10.10
27.25

For Interior & Exterior Applications



Olympic Grip

SRV: Dry 102 TRL
Wet 71 TRL

Finishes:
Black

LRV:

4.85



Carborundum

SRV: PTV Dry 92
PTV Wet 96

Finishes:

Black
Yellow
White

LRV:

4.76
47.07
58.45

Profiles shown approximately 1:2 scale. Infill colours and finishes are for representation only.

*AN15/55 and AN15/55R only

Quick Reference Guide Aluminium Stair Nosings With Inserts

5mm gauge profiles

Commonly used with carpet, carpet tiles and resilient floor coverings. For Broadloom installations, we recommend our ANE Nap Detail. The ANRE25 Ramp Detail can change any of these nosings for use with resilient floor coverings.

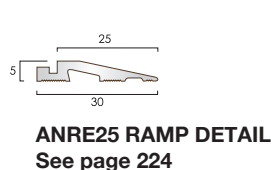
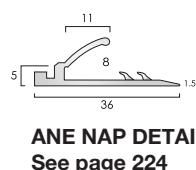
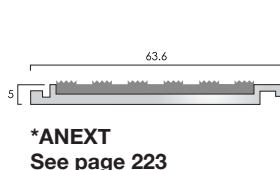
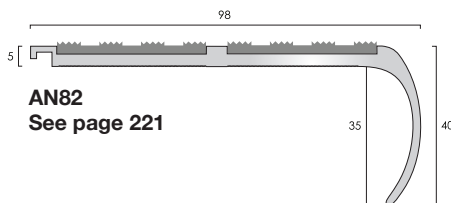
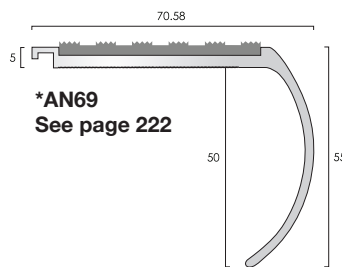
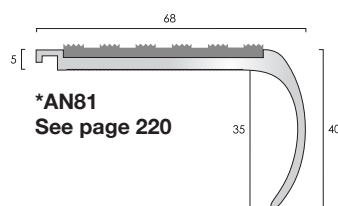
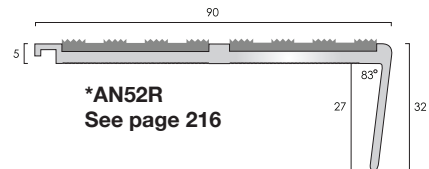
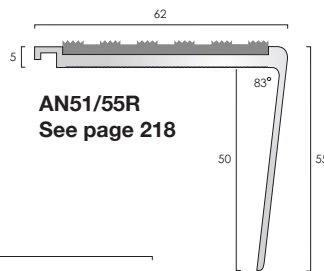
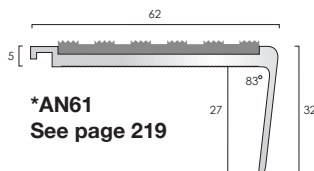
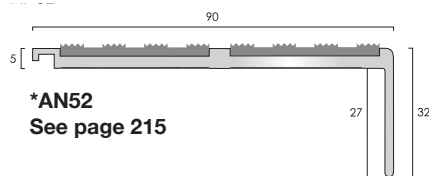
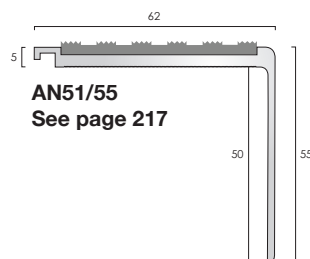
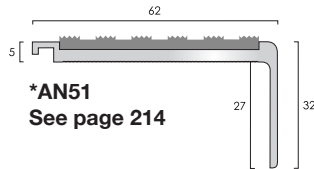

Infill Options: For interior Applications:

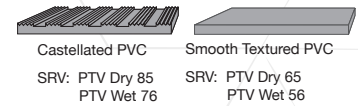

Colours:	LRV:	LRV:
Black	4.25	4.47
Granite	7.02	
Peat	5.88	
Spruce	6.38	
Claret	5.83	
White	84.22	
Regency	5.16	
Rustic	5.52	
Jade	7.33	
Porth Stone	52.91	53.11
Light Grey	12.33	12.74
Mid Blue	6.53	
Fawn	11.27	
Yellow	54.91	
Polar Grey	42.53	42.73
Flint	11.27	
Nimbus	4.77	
Ivory	37.42	
Poppy	10.01	

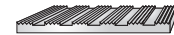

ATI 49.5 Castallated Aluminium Tread Insert

SRV: PTV Dry 82
PTV Wet 54

Finishes:	LRV:
Mill	71.65
Satin	65.40
Polished	75.55
Black Anodised	4.80
Bronze	10.10
Light Bronze	27.25

ATI37.25 Castallated Aluminium Tread Insert is also available in these finishes except Black Anodised, Light Bronze and Bronze.

For Interior & Exterior Applications



Olympic Grip
SRV: Dry 102 TRL
Wet 71 TRL

Finishes:	LRV:
Black	4.85



Carborundum
SRV: PTV Dry 92
PTV Wet 96

Finishes:	LRV:
Black	4.76
Yellow	47.07
White	58.45

Profiles shown approximately 1:2 scale. Infill colours and finishes are for representation only.

*AN51, AN52, AN52R, AN61, AN69, AN81, and ANEXT only

Quick Reference Guide Aluminium Stair Nosings For Ceramics

Typically installed with tiles, ceramics and timber or any other heavy duty floor covering.

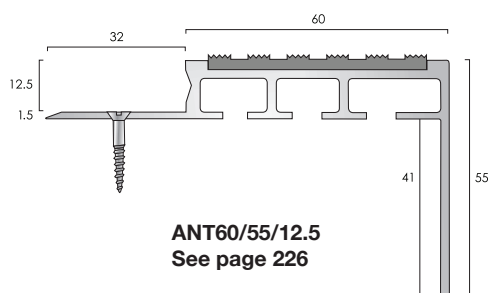

Infill Options:

For interior Applications:



Castellated PVC
SRV: PTV Dry 85
PTV Wet 76



Smooth Textured PVC
SRV: PTV Dry 65
PTV Wet 56

Colours:	LRV:	LRV:
Black	4.25	4.47
Granite	7.02	
Peat	5.88	
Spruce	6.38	
Claret	5.83	
White	84.22	
Regency	5.16	
Rustic	5.52	
Jade	7.33	
Porth Stone	52.91	53.11
Light Grey	12.33	12.74
Mid Blue	6.53	
Fawn	11.27	
Yellow	54.91	
Polar Grey	42.53	42.73
Flint	11.27	
Nimbus	4.77	
Ivory	37.42	
Poppy	10.01	

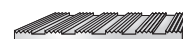

ATI 49.5 Castellated Aluminium Tread Insert

SRV: PTV Dry 82
PTV Wet 54

Finishes:	LRV:
Mill	71.65
Satin	65.40
Polished	75.55
Black Anodised	4.80

For Interior & Exterior Applications



Olympic Grip

SRV: Dry 102 TRL
Wet 71 TRL

Finishes:	LRV:
Black	4.85

Quick Reference Guide

Aluminium Stair Nosings With Concealed Fixings

5mm gauge and ramp tread profiles

Suitable for installations with carpet or resilient flooring such as Amtico/Karndean. For Broadloom installations, we would recommend our ANE Nap Detail.

Ramp tread profiles are suitable for use with resilient flooring or where the surface of the stairs have no floor covering.

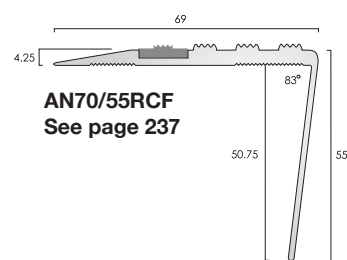
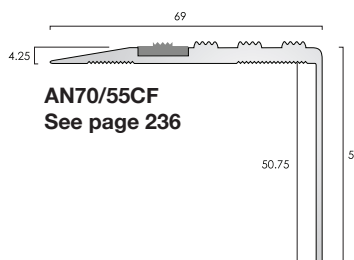
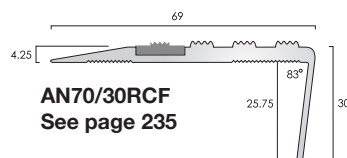
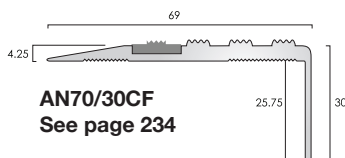
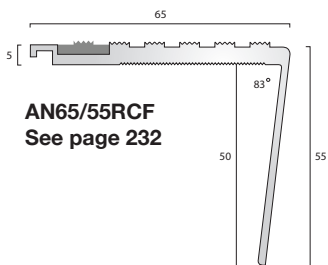
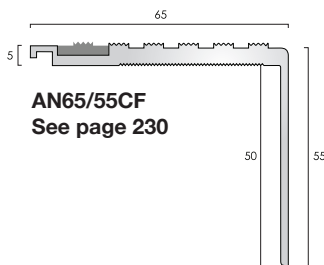
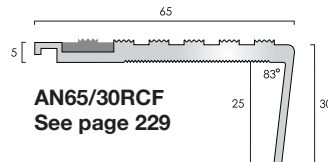
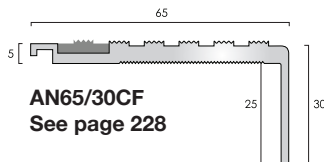

Infill Options:

For interior Applications:

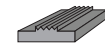

Castellated PVC

SRV: PTV Dry 85
PTV Wet 76



Smooth Textured PVC

SRV: PTV Dry 65
PTV Wet 56

Colours:

Black



LRV:

4.25

LRV:

4.47

Polar Grey



42.53

42.73

Light Grey



12.33

12.74

Yellow



54.91

55.11

other colours available subject to order quantity

Quick Reference Guide Aluminium Stair Nosings With Ribbed Treads

3.5mm gauge profiles

Typically installed with resilient floor coverings or with timber

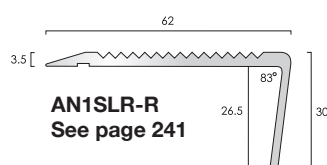
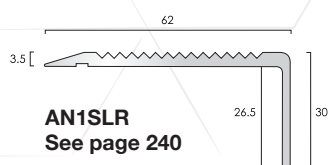

Finishes Available:



Ribbed Tread

SRV: PTV Dry 73
PTV Wet 45

Finishes:	LRV:
Mill	71.65
Satin	65.40
Polished	75.55

Aluminium Stair Nosings With Castellated Treads

2.5mm and 3.5mm gauge profiles

Typically installed butted to LVT and resilient floor coverings

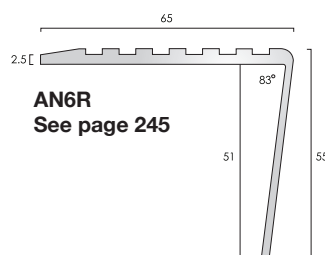
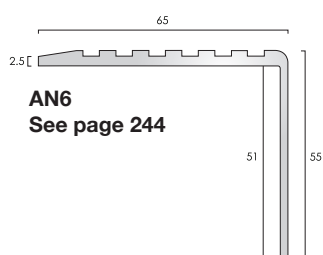

Finishes Available:



Castellated Tread

SRV: PTV Dry 82
PTV Wet 54

Finishes:	LRV:
Mill	71.65
Satin	65.40
Polished	75.55
Black Anodised*	4.80

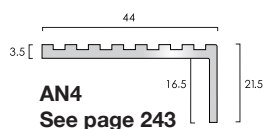

Quick Reference Guide Olympic Heavy Duty Aluminium Stair Nosings

5mm and 7mm gauge profiles

Commonly used externally with the Carborundum insert. 7mm gauge can be set into substrate or fitted against floor finishes. Ramp tread profiles can be surface mounted.

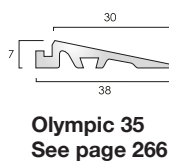
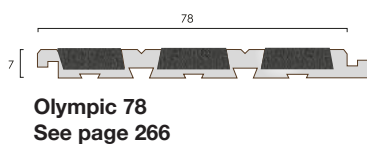
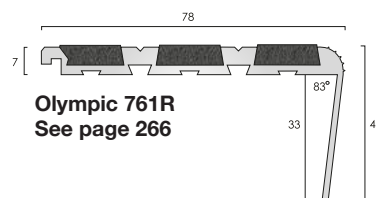
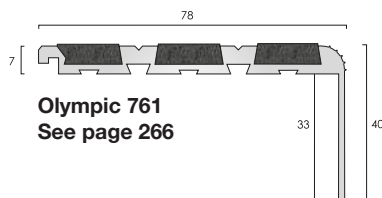
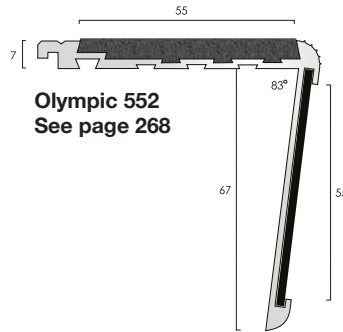
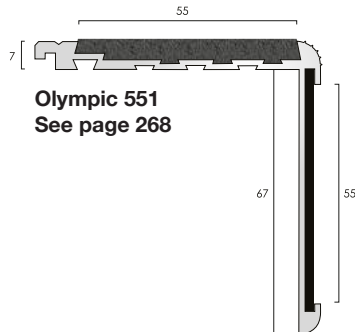
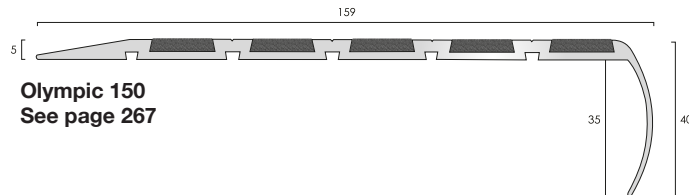
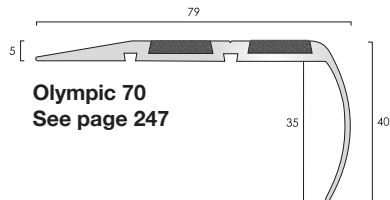

Infill Options:



Carborundum

SRV: PTV Dry 92
PTV Wet 96

Finishes:	LRV:
Black	4.76
Yellow	47.07
White	58.45

Profiles shown approximately 1:2 scale. Infill colours and finishes are for representation only.

Quick Reference Guide
Aluminium LVT Stair Edge Profiles

Commonly used with popular LVT ranges such as Amtico or Karndean within a domestic installation.

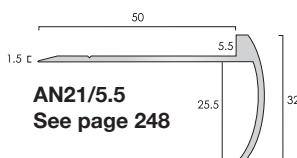
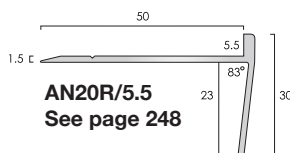
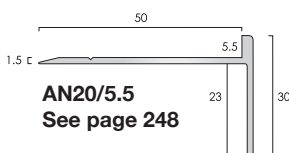
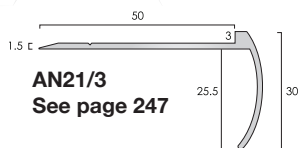
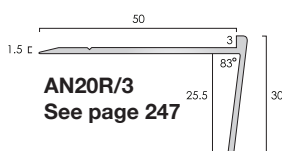
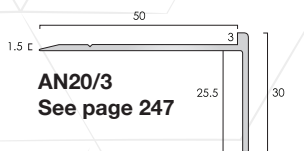

Finishes Available:

AN20/3, AN20R/3, AN21/3:	LRV:
Brushed Stainless	41.45
Bright	81.95
Light Bronze	27.25
Bronze	10.10
Pewter	10.75
Onyx Black	5.20
Designer Satin	65.30

AN20/5.5, AN20R/5.5, AN21/5.5:	LRV:
Satin	65.40
Polished	75.55



Profiles shown approximately 1:2 scale. Finishes shown for representation only.

Quick Reference Guide

Aluminium Stair Nosings With Stainless Steel Covers With Inserts

Aluminium tread inserts not available in profiles with a stainless steel cover.

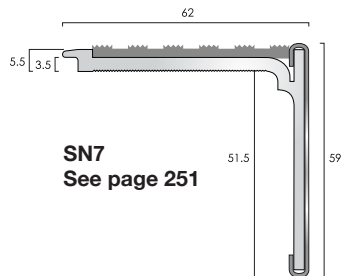
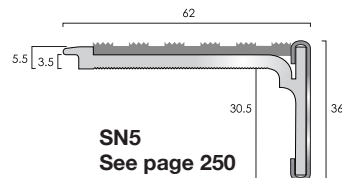

Infill Options:

For interior Applications:

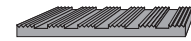

Castellated PVC

SRV: PTV Dry 85
PTV Wet 76



Smooth Textured PVC

SRV: PTV Dry 65
PTV Wet 56

Colours:	LRV:	LRV:
Black	4.25	4.47
Granite	7.02	
Peat	5.88	
Spruce	6.38	
Claret	5.83	
White	84.22	
Regency	5.16	
Rustic	5.52	
Jade	7.33	
Porth Stone	52.91	53.11
Light Grey	12.33	12.74
Mid Blue	6.53	
Fawn	11.27	
Yellow	54.91	
Polar Grey	42.53	42.73
Flint	11.27	
Nimbus	4.77	
Ivory	37.42	
Poppy	10.01	

For Interior & Exterior Applications



Olympic Grip

SRV: Dry 102 TRL
Wet 71 TRL

Finishes:	LRV:
Black	4.85

Quick Reference Guide Aluminium Chequer Plate Stair Nosings

Commonly used directly onto painted concrete stairs. Can be routed into timber or used to abut to resilient floor coverings.

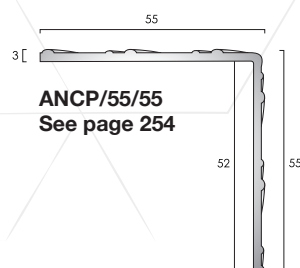

Finish Available:

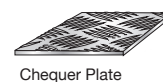

LRV:

Mill  71.65

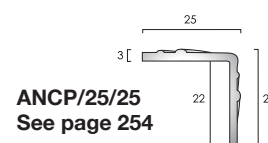
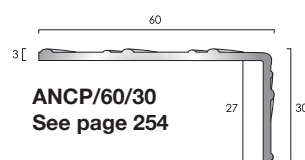

Profiles shown approximately 1:2 scale. Finishes shown for representation only.

Call our team for help with your order +44 (0)1582 561500

Aluminium Stair Nosings & Edgings



Example Combinations Of Aluminium Stair Nosings With ATI49.5 Tread Insert

ATI49.5 tread inserts increase the freedom of design when specifying contrasting finishes to the main nosing profile and are compatible with C.A.T. aluminium stair nosings that have a 50mm tread infill pocket



Stair Nosing Profile AN51 - Black Anodised
Tread Insert ATI 49.5 - Satin Aluminium



Stair Nosing Profile AN51 - Satin Aluminium
Tread Insert ATI 49.5 - Satin Aluminium



Stair Nosing Profile AN15 - Satin Aluminium
Tread Insert ATI 49.5 - Polished Aluminium



Stair Nosing Profile AN51 - Mill Aluminium
Tread Insert ATI 49.5 - Satin Aluminium



Stair Nosing Profile AN81 - Polished Aluminium
Tread Insert ATI 49.5 - Black Anodised



Stair Nosing Profile AN14 - Satin Aluminium
Tread Insert ATI 49.5 - Black Anodised

Illustrations and finishes shown for representation only.

Call our team for help with your order +44 (0)1582 561500

Aluminium Stair Nosing With Castellated PVC Infills



Aluminium Stair Nosing

With Inserts 2.5mm Gauge

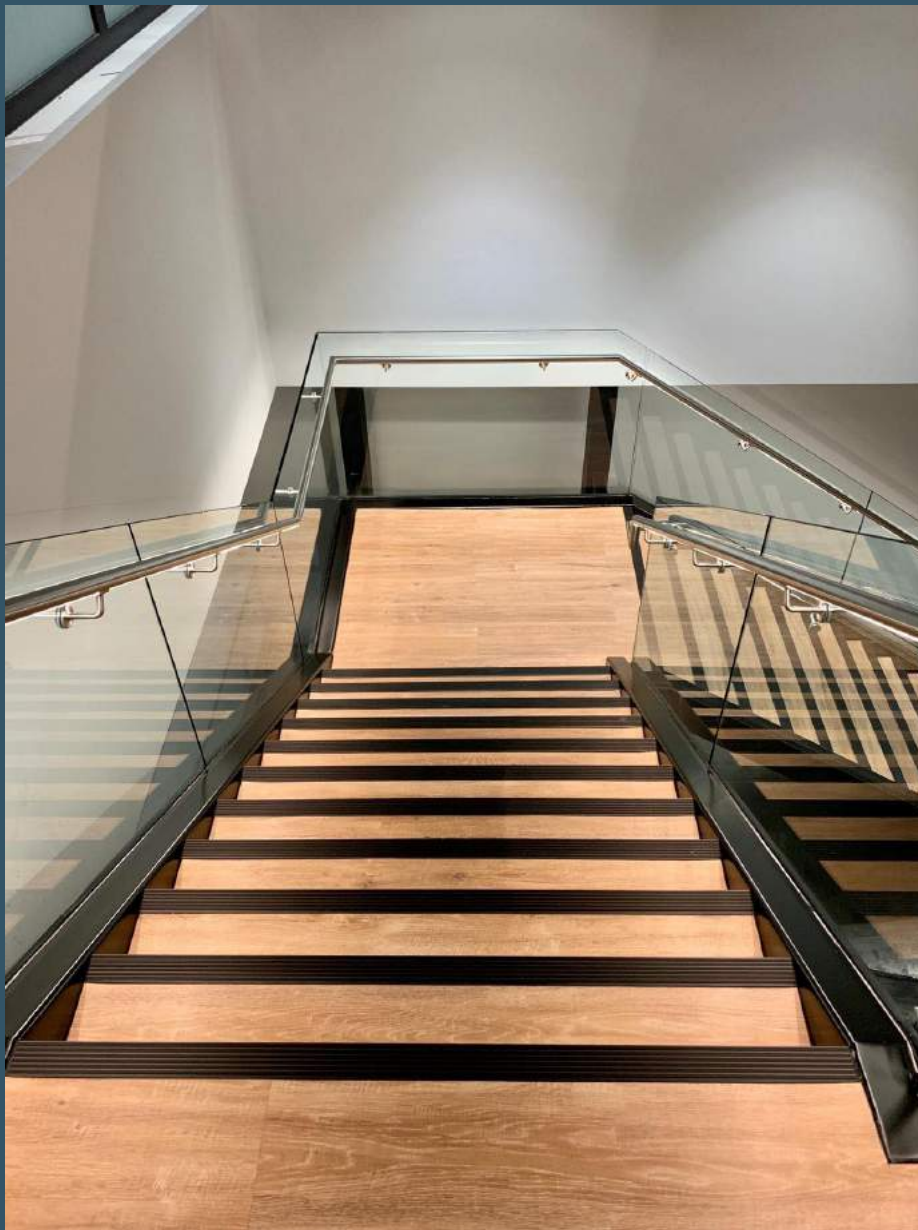

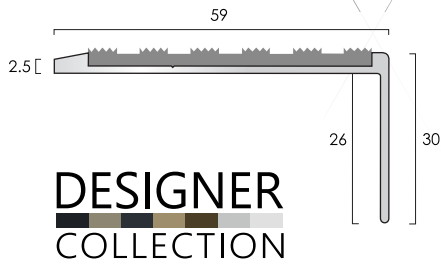

AN59SL

AN59SL aluminium stair nosing is available with a range of infill options, please see below. Typical Installation: To butt up to laminates, LVT, vinyl, lino. Stringer trims also available to suit.

Product Code: **AN59SL PVC Castellated** ● ● ●
Supplied with a castellated PVC infill available in a range of colours

Finishes Available	Maximum Length	Screw Size
Mill Aluminium	3.200m	6
Satin Aluminium TSO	3.200m	6
Polished Aluminium TSO	3.200m	6
New Bronze	2.750m	6
Light Bronze	2.750m	6
Black Anodised	2.700m	6

Product Code: **AN59SL PVC Smooth Textured** ● ● ●
Supplied with a smooth textured PVC infill available in four colour options

Finishes Available	Maximum Length	Screw Size
Mill Aluminium	3.200m	6
Satin Aluminium TSO	3.200m	6
Polished Aluminium TSO	3.200m	6
New Bronze	2.750m	6
Light Bronze	2.750m	6
Black Anodised	2.700m	6

Product Code: **AN59SL / ATI49.5 Insert** ● ● ●
Supplied with solid aluminium castellated insert to allow for a fixing free all aluminium installation. Insert finish can be different to stair nosing finish.

Finishes Available	Maximum Length	Screw Size
Mill Aluminium	3.200m	6
Satin Aluminium TSO	3.200m	6
Polished Aluminium TSO	3.200m	6
New Bronze	2.750m	6
Light Bronze	2.750m	6

Black Anodised with:

Mill or Satin inserts	2.700m	6
Black Anodised inserts	2.700m	6

Product Code: **AN59SL OLYMPIC GRIP** ● ● ●
Supplied with a carborundum infill for use in medium traffic areas including external installations

Finishes Available	Maximum Length	Screw Size
Mill Aluminium	3.200m	6
Satin Aluminium TSO	3.200m	6
Polished Aluminium TSO	3.200m	6
Black Anodised	2.700m	6

Castellated PVC Infill Colours:

Black	
Granite	
Peat	
Spruce	
Claret	
White	
Regency	
Rustic	
Jade	
Porth Stone	
Light Grey	
Mid Blue	
Fawn	
Yellow	
Polar Grey	
Flint	
Nimbus	
Ivory	
Poppy	

Smooth Textured PVC Infill Colours:

Black	
Light Grey	
Polar Grey	
Porth Stone	

other colours available subject to quantity

ATI49.5 Finishes

Mill	
Satin	
Polished	
Black Anodised	

ATI49.5 Aluminium Tread Insert



Olympic Grip Infill Colour:

Black	
-------	--



To Special Order



Samples Available

Finishes



DC Designer Finishes



Drilling Availability:

- Drilled retro fit infill
- Drilled for concealing plugs
- Undrilled

Fixings not supplied

Drilling is available +5% charge.

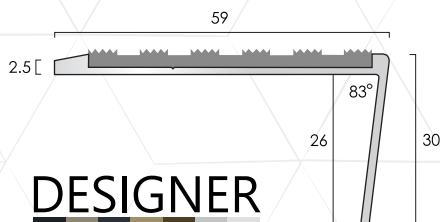

AN59RSL

AN59RSL aluminium stair nosing is available with a range of infill options, please see below. Typical Installation: To butt up to laminates, LVT, vinyl, lino. Stringer trims also available to suit.

Product Code: **AN59RSL PVC Castellated** ● ● ●
Supplied with a castellated PVC infill available in a range of colours

Finishes Available	Maximum Length	Screw Size
--------------------	----------------	------------

Mill Aluminium	3.200m	6
Satin Aluminium	3.200m	6
Polished Aluminium	3.200m	6
New Bronze	2.500m	6
Light Bronze	2.500m	6
Black Anodised	2.700m	6

Product Code: **AN59RSL PVC Smooth Textured** ● ● ●
Supplied with a smooth textured PVC infill available in four colour options

Finishes Available	Maximum Length	Screw Size
--------------------	----------------	------------

Mill Aluminium	3.200m	6
Satin Aluminium	3.200m	6
Polished Aluminium	3.200m	6
New Bronze	2.500m	6
Light Bronze	2.500m	6
Black Anodised	2.700m	6

Product Code: **AN59RSL / AT149.5 Insert** ● ● ●
Supplied with solid aluminium castellated insert to allow for a fixing free all aluminium installation. Insert finish can be different to stair nosing finish.

Finishes Available	Maximum Length	Screw Size
--------------------	----------------	------------

Mill Aluminium	3.200m	6
Satin Aluminium	3.200m	6
Polished Aluminium	3.200m	6
New Bronze	2.500m	6
Light Bronze	2.500m	6
Black Anodised with:		
Mill or Satin inserts	2.700m	6
Black Anodised inserts	2.700m	6

Product Code: **AN59RSL OLYMPIC GRIP** ● ● ●
Supplied with a carborundum infill for use in medium traffic areas including external installations

Finishes Available	Maximum Length	Screw Size
--------------------	----------------	------------

Mill Aluminium	3.200m	6
Satin Aluminium	3.200m	6
Polished Aluminium	3.200m	6
Black Anodised	2.700m	6

Castellated PVC Infill Colours:

Black	
Granite	
Peat	
Spruce	
Claret	
White	
Regency	
Rustic	
Jade	
Porth Stone	
Light Grey	
Mid Blue	
Fawn	
Yellow	
Polar Grey	
Flint	
Nimbus	
Ivory	
Poppy	

Smooth Textured PVC Infill Colours:

Black	
Light Grey	
Polar Grey	
Porth Stone	

other colours available subject to quantity

AT149.5 Finishes

Mill	
Satin	
Polished	
Black Anodised	

AT149.5 Aluminium Tread Insert



Olympic Grip Infill Colour:

Black	
-------	--

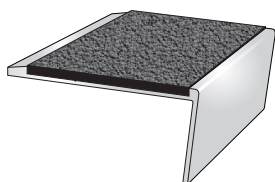
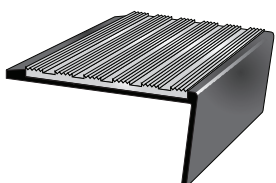
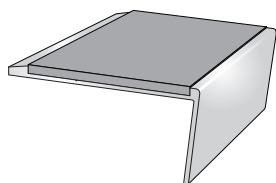
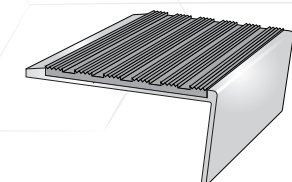

Finishes



DC Designer Finishes



Drilling Availability:

- Drilled retro fit infill
- Drilled for concealing plugs
- Undrilled

Fixings not supplied

Drilling is available +5% charge.

TSO

To Special Order



Samples Available

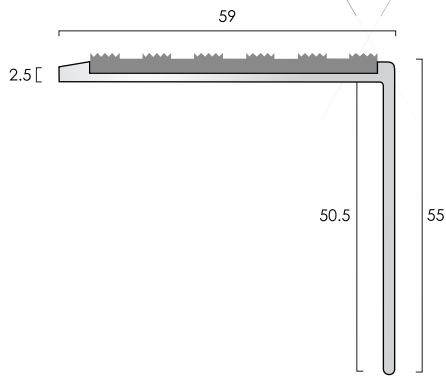

AN59/55SL

AN59/55SL aluminium stair nosing is available with a range of infill options, please see below. Typical Installation: To butt up to laminates, LVT, vinyl, lino. Stringer trims also available to suit.

Product Code: **AN59/55SL PVC Castellated** ● ● ●
Supplied with a castellated PVC infill available in a range of colours

Finishes Available	Maximum Length	Screw Size
Mill Aluminium	3.200m	6
Satin Aluminium TSO	3.200m	6
Polished Aluminium TSO	3.200m	6

Product Code: **AN59/55SL PVC Smooth Textured** ● ● ●
Supplied with a smooth textured PVC infill available in four colour options

Finishes Available	Maximum Length	Screw Size
Mill Aluminium	3.200m	6
Satin Aluminium TSO	3.200m	6
Polished Aluminium TSO	3.200m	6

Product Code: **AN59/55SL / ATI49.5 Insert** ● ● ●
Supplied with solid aluminium castellated insert to allow for a fixing free all aluminium installation. Insert finish can be different to stair nosing finish.

Finishes Available	Maximum Length	Screw Size
Mill Aluminium	3.200m	6
Satin Aluminium TSO	3.200m	6
Polished Aluminium TSO	3.200m	6

Product Code: **AN59/55SL OLYMPIC GRIP** ● ● ●
Supplied with a carborundum infill for use in medium traffic areas including external installations

Finishes Available	Maximum Length	Screw Size
Mill Aluminium	3.200m	6
Satin Aluminium TSO	3.200m	6
Polished Aluminium TSO	3.200m	6

Castellated PVC Infill Colours:

Black	
Granite	
Peat	
Spruce	
Claret	
White	
Regency	
Rustic	
Jade	
Porth Stone	
Light Grey	
Mid Blue	
Fawn	
Yellow	
Polar Grey	
Flint	
Nimbus	
Ivory	
Poppy	

Smooth Textured PVC Infill Colours:

Black	
Light Grey	
Polar Grey	
Porth Stone	

other colours available subject to quantity

ATI49.5 Finishes

Mill	
Satin	
Polished	
Black Anodised	

Olympic Grip Infill Colour:

Black	
-------	--

Finishes

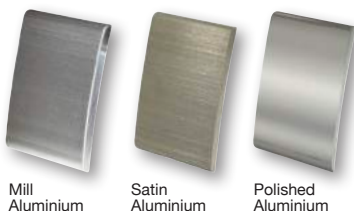

Drilling Availability:

- Drilled retro fit infill
- Drilled for concealing plugs
- Undrilled

Fixings not supplied

Drilling is available +5% charge.



To Special Order



Samples Available

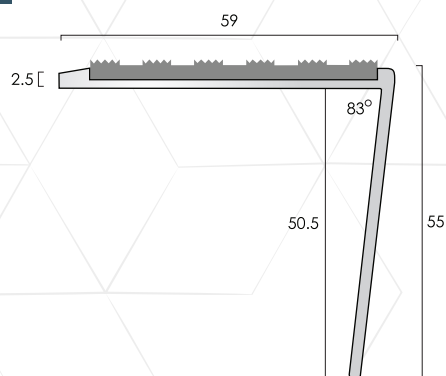

AN59/55RSL

AN59/55RSL aluminium stair nosing is available with a range of infill options, please see below.

Typical Installation: To butt up to laminates, LVT, vinyl, lino. Stringer trims also available to suit.

Product Code: **AN59/55RSL PVC Castellated** ● ● ●
Supplied with a castellated PVC infill available in a range of colours

Finishes Available	Maximum Length	Screw Size
Mill Aluminium	2.500m	6
Satin Aluminium	2.500m	6
Polished Aluminium	2.500m	6

Product Code: **AN59/55RSL PVC Smooth Textured** ● ● ●
Supplied with a smooth textured PVC infill available in four colour options

Finishes Available	Maximum Length	Screw Size
Mill Aluminium	2.500m	6
Satin Aluminium	2.500m	6
Polished Aluminium	2.500m	6

Product Code: **AN59/55RSL / ATI49.5 Insert** ● ●
Supplied with solid aluminium castellated insert to allow for a fixing free all aluminium installation. Insert finish can be different to stair nosing finish.

Finishes Available	Maximum Length	Screw Size
Mill Aluminium	2.500m	6
Satin Aluminium	2.500m	6
Polished Aluminium	2.500m	6

Product Code: **AN59/55RSL OLYMPIC GRIP** ● ● ●
Supplied with a carborundum infill for use in medium traffic areas including external installations

Finishes Available	Maximum Length	Screw Size
Mill Aluminium	2.500m	6
Satin Aluminium	2.500m	6
Polished Aluminium	2.500m	6

Castellated PVC Infill Colours:

Black	
Granite	
Peat	
Spruce	
Claret	
White	
Regency	
Rustic	
Jade	
Porth Stone	
Light Grey	
Mid Blue	
Fawn	
Yellow	
Polar Grey	
Flint	
Nimbus	
Ivory	
Poppy	

Smooth Textured PVC Infill Colours:

Black	
Light Grey	
Polar Grey	
Porth Stone	

other colours available subject to quantity

ATI49.5 Finishes

Mill	
Satin	
Polished	
Black Anodised	

Olympic Grip Infill Colour:

Black	
-------	--

Finishes

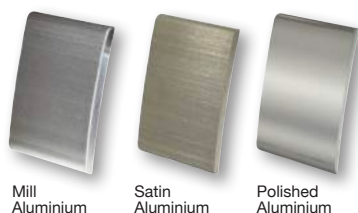

Drilling Availability:

- Drilled retro fit infill
- Drilled for concealing plugs
- Undrilled

Fixings not supplied

Drilling is available +5% charge.



To Special Order



Samples Available

Aluminium Stair Nosing's

With Inserts & Ramped Treads



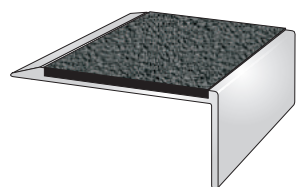
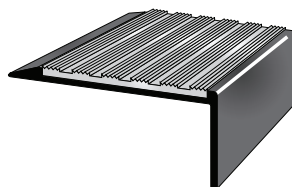
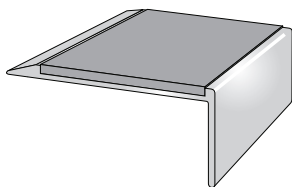
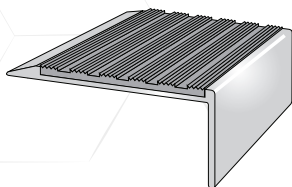
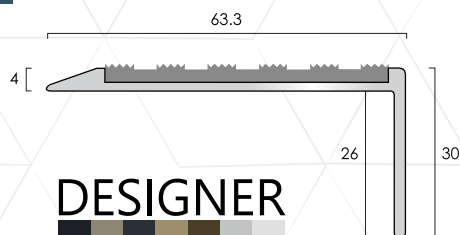

Finishes



Mill Aluminium

Satin Aluminium

Polished Aluminium

Black Anodised

DC Designer Finishes

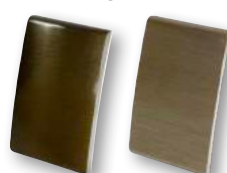

Bronze

Light Bronze

AN15

AN15 aluminium stair nosing is available with a range of infill options, please see below.

Typical Installation: To finish the nose edge of stone and timber stairs and stairs fitted with ceramics or hard flooring, e.g. laminates, LVT, vinyl, lino. Stringer trims also available to suit.

Product Code: **AN15 PVC Castellated** ● ● ●

Supplied with a castellated PVC infill available in a range of colours

Finishes Available	Maximum Length	Screw Size
Mill Aluminium	3.200m	6
Satin Aluminium TSO	3.200m	6
Polished Aluminium TSO	3.200m	6
New Bronze	2.750m	6
Light Bronze	2.750m	6
Black Anodised	2.700m	6

Product Code: **AN15 PVC Smooth Textured** ● ● ●

Supplied with a smooth textured PVC infill available in four colour options

Finishes Available	Maximum Length	Screw Size
Mill Aluminium	3.200m	6
Satin Aluminium TSO	3.200m	6
Polished Aluminium TSO	3.200m	6
New Bronze	2.750m	6
Light Bronze	2.750m	6
Black Anodised	2.700m	6

Product Code: **AN15 / AT149.5 Insert** ● ● ●

Supplied with solid aluminium castellated insert to allow for a fixing free all aluminium installation. Insert finish can be different to stair nosing finish.

Finishes Available	Maximum Length	Screw Size
Mill Aluminium	3.200m	6
Satin Aluminium TSO	3.200m	6
Polished Aluminium TSO	3.200m	6
New Bronze	2.750m	6
Light Bronze	2.750m	6
Black Anodised with:		
Mill or Satin inserts	2.700m	6
Black Anodised inserts	2.700m	6

Product Code: **AN15 OLYMPIC GRIP** ● ● ●

Supplied with a carborundum infill for use in medium traffic areas including external installations

Finishes Available	Maximum Length	Screw Size
Mill Aluminium	3.200m	6
Satin Aluminium TSO	3.200m	6
Polished Aluminium TSO	3.200m	6
Black Anodised	2.700m	6

Castellated PVC Infill Colours:

Black	
Granite	
Peat	
Spruce	
Claret	
White	
Regency	
Rustic	
Jade	
Porth Stone	
Light Grey	
Mid Blue	
Fawn	
Yellow	
Polar Grey	
Flint	
Nimbus	
Ivory	
Poppy	

Smooth Textured PVC Infill Colours:

Black	
Light Grey	
Polar Grey	
Porth Stone	

other colours available subject to quantity

AT149.5 Finishes

Mill	
Satin	
Polished	
Black Anodised	

AT149.5 Aluminium Tread Insert



Olympic Grip Infill Colour:

Black	
-------	--

TSO

To Special Order



Samples Available

Drilling Availability:

- Drilled retro fit infill
- Drilled for concealing plugs
- Undrilled

Fixings not supplied

Drilling is available +5% charge.

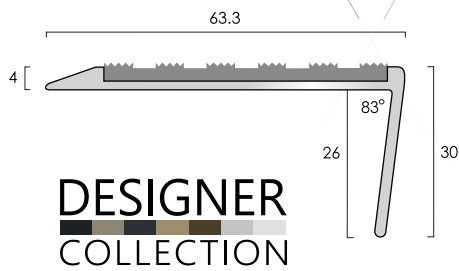

AN15R

AN15R aluminium stair nosing is available with a range of infill options, please see below.

Typical Installation: To finish the nose edge of stone and timber stairs and stairs fitted with ceramics or hard flooring, e.g. laminates, LVT, vinyl, lino. Stringer trims also available to suit.

Product Code: **AN15R PVC Castellated** ● ● ● ●

Supplied with a castellated PVC infill available in a range of colours

Finishes Available Maximum Length Screw Size

Mill Aluminium	3.200m	6
Satin Aluminium	3.200m	6
Polished Aluminium	3.200m	6
New Bronze	2.500m	6
Light Bronze	2.500m	6
Black Anodised	2.500m	6

Product Code: **AN15R PVC Smooth Textured** ● ● ● ●

Supplied with a smooth textured PVC infill available in four colour options

Finishes Available Maximum Length Screw Size

Mill Aluminium	3.200m	6
Satin Aluminium	3.200m	6
Polished Aluminium	3.200m	6
New Bronze	2.500m	6
Light Bronze	2.500m	6
Black Anodised	2.500m	6

Product Code: **AN15R / AT149.5 Insert** ● ●

Supplied with solid aluminium castellated insert to allow for a fixing free all aluminium installation. Insert finish can be different to stair nosing finish.

Finishes Available Maximum Length Screw Size

Mill Aluminium	3.200m	6
Satin Aluminium	3.200m	6
Polished Aluminium	3.200m	6
New Bronze	2.500m	6
Light Bronze	2.500m	6
Black Anodised with:		
Mill or Satin inserts	2.500m	6
Black Anodised inserts	2.500m	6

Product Code: **AN15R OLYMPIC GRIP** ● ●

Supplied with a carborundum infill for use in medium traffic areas including external installations

Finishes Available Maximum Length Screw Size

Mill Aluminium	3.200m	6
Satin Aluminium	3.200m	6
Polished Aluminium	3.200m	6
Black Anodised	2.500m	6

Castellated PVC Infill Colours:

Black	
Granite	
Peat	
Spruce	
Claret	
White	
Regency	
Rustic	
Jade	
Porth Stone	
Light Grey	
Mid Blue	
Fawn	
Yellow	
Polar Grey	
Flint	
Nimbus	
Ivory	
Poppy	

Smooth Textured PVC Infill Colours:

Black	
Light Grey	
Polar Grey	
Porth Stone	

other colours available subject to quantity

AT149.5 Finishes

Mill	
Satin	
Polished	
Black Anodised	

AT149.5 Aluminium Tread Insert



Light Bronze

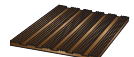

Bronze

Olympic Grip Infill Colour:

Black	
-------	--

TSO

To Special Order

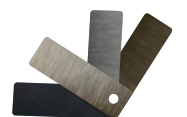

Samples Available

Finishes



Mill Aluminium

Satin Aluminium

Polished Aluminium

Black Anodised

DC Designer Finishes



Bronze

Light Bronze

Drilling Availability:

- Drilled retro fit infill
- Drilled for concealing plugs
- Undrilled

Fixings not supplied

Drilling is available +5% charge.

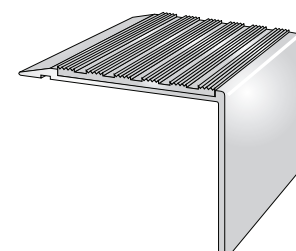
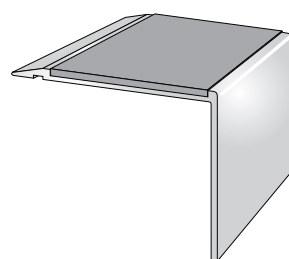
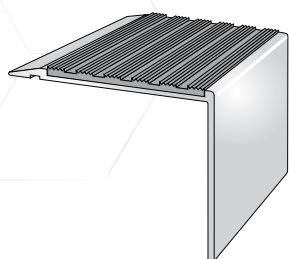

This profile is also available with Olympic heavy duty carborundum infill to special order. See page 267.

Finishes



Mill Aluminium

Satin Aluminium

Polished Aluminium

Black Anodised

DC Designer Finishes



Bronze

Light Bronze

AN15/55

AN15/55 aluminium stair nosing is available with a range of infill options, please see below.

Typical Installation: To finish the nose edge of stone and timber stairs and stairs fitted with ceramics or hard flooring, e.g. laminates, LVT, vinyl, lino. Stringer trims also available to suit.

Product Code: **AN15/55 PVC Castellated** ● ● ●

Supplied with a castellated PVC infill available in a range of colours

Finishes Available	Maximum Length	Screw Size
Mill Aluminium	3.200m	6
Satin Aluminium TSO	3.200m	6
Polished Aluminium TSO	3.200m	6
New Bronze	2.750m	6
Light Bronze	2.750m	6
Black Anodised	2.700m	6

Product Code: **AN15/55 PVC Smooth Textured** ● ● ●

Supplied with a smooth textured PVC infill available in four colour options

Finishes Available	Maximum Length	Screw Size
Mill Aluminium	3.200m	6
Satin Aluminium TSO	3.200m	6
Polished Aluminium TSO	3.200m	6
New Bronze	2.750m	6
Light Bronze	2.750m	6
Black Anodised	2.700m	6

Product Code: **AN15/55 / AT149.5 Insert** ● ●

Supplied with solid aluminium castellated insert to allow for a fixing free all aluminium installation. Insert finish can be different to stair nosing finish.

Finishes Available	Maximum Length	Screw Size
Mill Aluminium	3.200m	6
Satin Aluminium TSO	3.200m	6
Polished Aluminium TSO	3.200m	6
New Bronze	2.750m	6
Light Bronze	2.750m	6
Black Anodised with:		
Mill or Satin inserts	2.700m	6
Black Anodised inserts	2.700m	6

Product Code: **AN15/55 OLYMPIC GRIP** ● ●

Supplied with a carborundum infill for use in medium traffic areas including external installations

Finishes Available	Maximum Length	Screw Size
Mill Aluminium	3.200m	6
Satin Aluminium TSO	3.200m	6
Polished Aluminium TSO	3.200m	6
Black Anodised	2.700m	6

Castellated PVC Infill Colours:

Black	
Granite	
Peat	
Spruce	
Claret	
White	
Regency	
Rustic	
Jade	
Porth Stone	
Light Grey	
Mid Blue	
Fawn	
Yellow	
Polar Grey	
Flint	
Nimbus	
Ivory	
Poppy	

Smooth Textured PVC Infill Colours:

Black	
Light Grey	
Polar Grey	
Porth Stone	

other colours available subject to quantity

AT149.5 Finishes

Mill	
Satin	
Polished	
Black Anodised	

AT149.5 Aluminium Tread Insert



Olympic Grip Infill Colour:

Black	
-------	--

TSO

To Special Order



Samples Available

Drilling Availability:

- Drilled retro fit infill
- Drilled for concealing plugs
- Undrilled

Fixings not supplied

Drilling is available +5% charge.

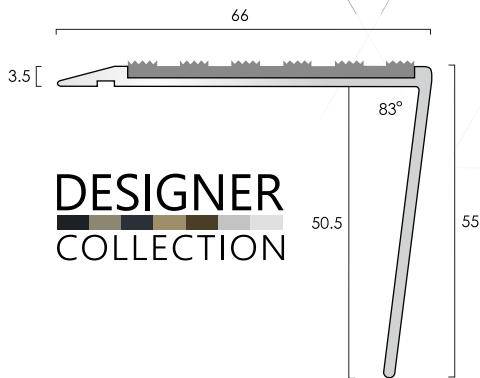

AN15/55R

AN15/55R aluminium stair nosing is available with a range of infill options, please see below.

Typical Installation: To finish the nose edge of stone and timber stairs and stairs fitted with ceramics or hard flooring, e.g. laminates, LVT, vinyl, lino. Stringer trims also available to suit.

Product Code: **AN15/55R PVC Castellated** ● ● ● ●

Supplied with a castellated PVC infill available in a range of colours

Finishes Available	Maximum Length	Screw Size
Mill Aluminium	2.500m	6
Satin Aluminium TSO	2.500m	6
New Bronze	2.500m	6
Light Bronze	2.500m	6
Black Anodised	2.500m	6

Product Code: **AN15/55R PVC Smooth Textured** ● ● ● ●

Supplied with a smooth textured PVC infill available in four colour options

Finishes Available	Maximum Length	Screw Size
Mill Aluminium	2.500m	6
Satin Aluminium TSO	2.500m	6
New Bronze	2.500m	6
Light Bronze	2.500m	6
Black Anodised	2.500m	6

Product Code: **AN15/55R / AT149.5 Insert** ● ●

Supplied with solid aluminium castellated insert to allow for a fixing free all aluminium installation. Insert finish can be different to stair nosing finish.

Finishes Available	Maximum Length	Screw Size
Mill Aluminium	2.500m	6
Satin Aluminium TSO	2.500m	6
New Bronze	2.500m	6
Light Bronze	2.500m	6
Black Anodised with:		
Mill or Satin inserts	2.500m	6
Black Anodised inserts	2.500m	6

Product Code: **AN15/55R OLYMPIC GRIP** ● ● ●

Supplied with a carborundum infill for use in medium traffic areas including external installations

Finishes Available	Maximum Length	Screw Size
Mill Aluminium	2.500m	6
Satin Aluminium TSO	2.500m	6
Black Anodised	2.500m	6

Castellated PVC Infill Colours:

Black	
Granite	
Peat	
Spruce	
Claret	
White	
Regency	
Rustic	
Jade	
Porth Stone	
Light Grey	
Mid Blue	
Fawn	
Yellow	
Polar Grey	
Flint	
Nimbus	
Ivory	
Poppy	

Smooth Textured PVC Infill Colours:

Black	
Light Grey	
Polar Grey	
Porth Stone	

other colours available subject to quantity

AT149.5 Finishes

Mill	
Satin	
Polished	
Black Anodised	

AT149.5 Aluminium Tread Insert



Olympic Grip Infill Colour:

Black	
-------	--

This profile is also available with Olympic heavy duty carborundum infill to special order. See page 267.

Finishes

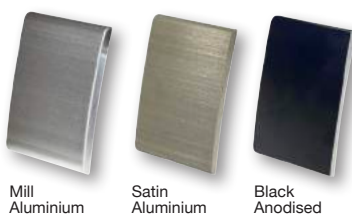

DC Designer Finishes



Drilling Availability:

- Drilled retro fit infill
- Drilled for concealing plugs
- Undrilled

Fixings not supplied

Drilling is available +5% charge.

TSO
To Special Order



Samples Available

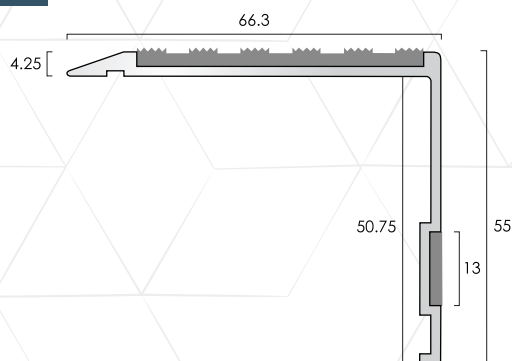

AN15/55/13 - Riser Highlight Detail

AN15/55/13 aluminium stair nosing is available with a range of infill options, please see below.

Typical Installation: To finish the nose edge of stone and timber stairs and stairs fitted with ceramics or hard flooring, e.g. laminates, LVT, vinyl, lino.

Stringer trims also available to suit.

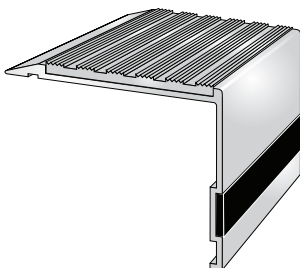
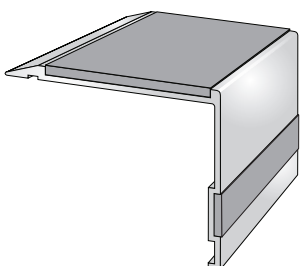
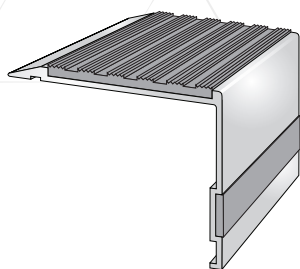

Finishes

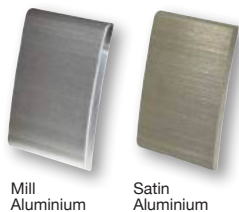

Mill Aluminium

Satin Aluminium

Product Code: **AN15/55/13 PVC Castellated** ● ● ●

Supplied with a castellated PVC infill available in a range of colours

Finishes Available	Maximum Length	Screw Size
Mill Aluminium	3.200m	6
Satin Aluminium TSO	3.200m	6

Product Code: **AN15/55/13 PVC Smooth Textured** ● ● ●

Supplied with a smooth textured PVC infill available in four colour options

Finishes Available	Maximum Length	Screw Size
Mill Aluminium	3.200m	6
Satin Aluminium TSO	3.200m	6

Product Code: **AN15/55/13 / AT149.5 Insert** ● ●

Supplied with solid aluminium castellated insert to allow for a fixing free all aluminium installation. Insert finish can be different to stair nosing finish.

Finishes Available	Maximum Length	Screw Size
Mill Aluminium	3.200m	6
Satin Aluminium TSO	3.200m	6

Product Code: **AN15/55/13 OLYMPIC GRIP** ● ● ●

Supplied with a carborundum infill on the tread for use in medium traffic areas including external installations

Finishes Available	Maximum Length	Screw Size
Mill Aluminium	3.200m	6
Satin Aluminium TSO	3.200m	6

Castellated PVC Infill Colours:

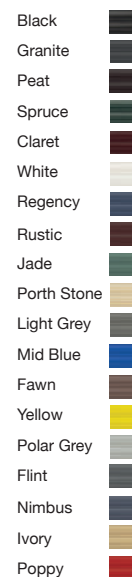

Smooth Textured PVC Infill Colours:



Smooth Textured PVC Riser Highlight Infill Colours:

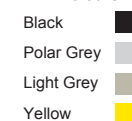

Other colours available subject to quantity

AT149.5 Finishes

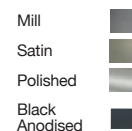

Olympic Grip Infill Colour:



Drilling Availability:

- Drilled retro fit infill
- Drilled for concealing plugs
- Undrilled

Fixings not supplied

Drilling is available +5% charge.



To Special Order



Samples Available

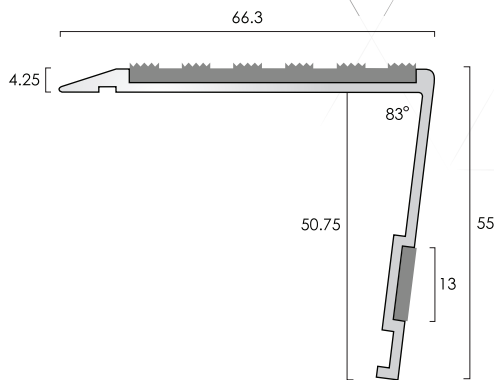

AN15/55/13R - Riser Highlight Detail

AN15/55/13R aluminium stair nosing is available with a range of infill options, please see below.
 Typical Installation: To finish the nose edge of stone and timber stairs and stairs fitted with ceramics or hard flooring, e.g. laminates, LVT, vinyl, lino.
 Stringer trims also available to suit.

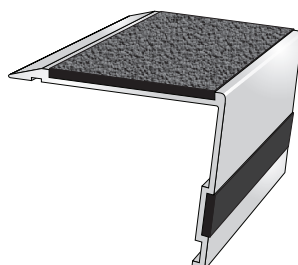
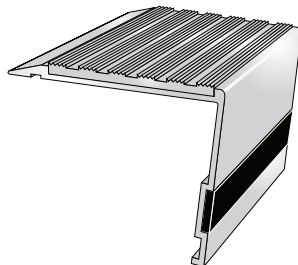
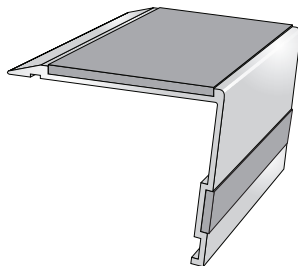
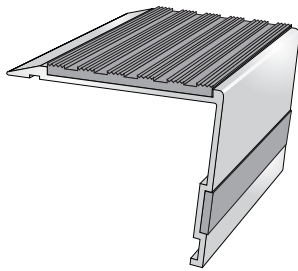

Finishes



Mill Aluminium



Satin Aluminium

Product Code: **AN15/55/13R PVC Castellated** ● ● ●
 Supplied with a castellated PVC infill available in a range of colours

Finishes Available	Maximum Length	Screw Size
Mill Aluminium	2.500m	6
Satin Aluminium	TSO 2.500m	6

Product Code: **AN15/55/13R PVC Smooth Textured** ● ● ●
 Supplied with a smooth textured PVC infill available in four colour options

Finishes Available	Maximum Length	Screw Size
Mill Aluminium	2.500m	6
Satin Aluminium	TSO 2.500m	6

Product Code: **AN15/55/13R / ATI49.5 Insert** ● ●
 Supplied with solid aluminium castellated insert to allow for a fixing free all aluminium installation. Insert finish can be different to stair nosing finish.

Finishes Available	Maximum Length	Screw Size
Mill Aluminium	2.500m	6
Satin Aluminium	TSO 2.500m	6

Product Code: **AN15/55/13R OLYMPIC GRIP** ● ● ●
 Supplied with a carborundum infill on the tread for use in medium traffic areas including external installations

Finishes Available	Maximum Length	Screw Size
Mill Aluminium	2.500m	6
Satin Aluminium	TSO 2.500m	6

Castellated PVC Infill Colours:

Black	
Granite	
Peat	
Spruce	
Claret	
White	
Regency	
Rustic	
Jade	
Porth Stone	
Light Grey	
Mid Blue	
Fawn	
Yellow	
Polar Grey	
Flint	
Nimbus	
Ivory	
Poppy	

Smooth Textured PVC Infill Colours:

Black	
Light Grey	
Polar Grey	
Porth Stone	

Smooth Textured PVC Riser Highlight Infill Colours:

Black	
Polar Grey	
Light Grey	
Yellow	

other colours available subject to quantity

ATI49.5 Finishes

Mill	
Satin	
Polished	
Black Anodised	

Olympic Grip Infill Colour:

Black	
-------	--

Drilling Availability:

- Drilled retro fit infill
- Drilled for concealing plugs
- Undrilled

Fixings not supplied

Drilling is available +5% charge.



To Special Order



Samples Available

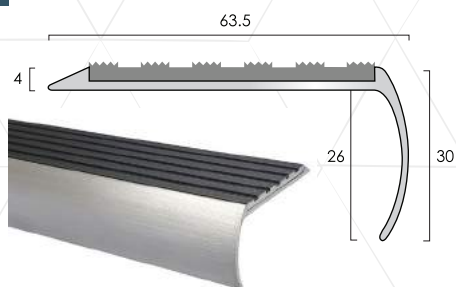

AN14

AN14 aluminium stair nosing is available with a range of infill options, please see below.

Typical Installation: To finish the nose edge of stone and timber stairs and stairs fitted with ceramics or hard flooring, e.g. laminates, LVT, vinyl, lino.

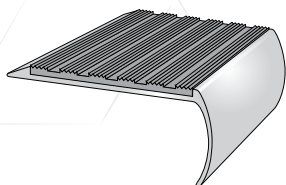

Product Code: **AN14 PVC Castellated** ● ● ●

Supplied with a castellated PVC infill available in a range of colours

Finishes Available	Maximum Length	Screw Size
Mill Aluminium	3.200m	6
Satin Aluminium	3.200m	6
Polished Aluminium	3.200m	6

Product Code: **AN14 PVC Smooth Textured** ● ● ●

Supplied with a smooth textured PVC infill available in four colour options

Finishes Available	Maximum Length	Screw Size
Mill Aluminium	3.200m	6
Satin Aluminium	3.200m	6
Polished Aluminium	3.200m	6

Product Code: **AN14 / AT149.5 Insert** ● ● ●

Supplied with solid aluminium castellated insert to allow for a fixing free all aluminium installation. Insert finish can be different to stair nosing finish.

Finishes Available	Maximum Length	Screw Size
Mill Aluminium	3.200m	6
Satin Aluminium	3.200m	6
Polished Aluminium	3.200m	6

Product Code: **AN14 OLYMPIC GRIP** ● ● ●

Supplied with a carborundum infill for use in medium traffic areas including external installations

Finishes Available	Maximum Length	Screw Size
Mill Aluminium	3.200m	6
Satin Aluminium	3.200m	6
Polished Aluminium	3.200m	6

Castellated PVC Infill Colours:

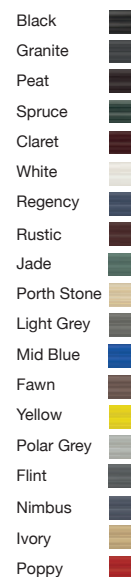

Smooth Textured PVC Infill Colours:



Smooth Textured PVC Riser Highlight Infill Colours:

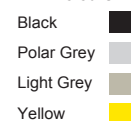

other colours available subject to quantity

AT149.5 Finishes

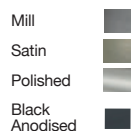

Olympic Grip Infill Colour:



Finishes

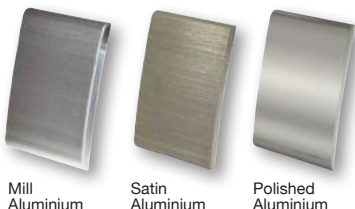

Mill Aluminium

Satin Aluminium

Polished Aluminium

Drilling Availability:

- Drilled retro fit infill
- Drilled for concealing plugs
- Undrilled

Fixings not supplied

Drilling is available +5% charge.



To Special Order



Samples Available

Aluminium Stair Nosing

With Inserts 5mm Gauge



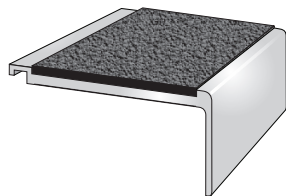
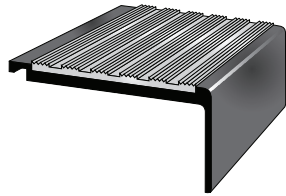
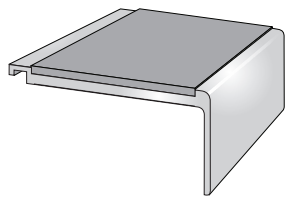
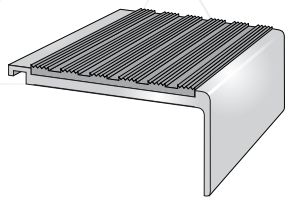
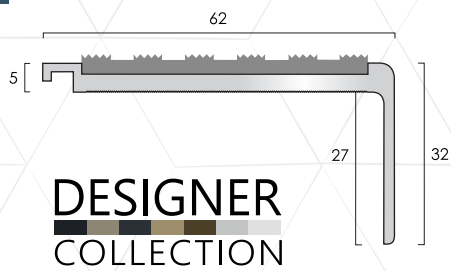

This profile is also available with Olympic heavy duty carborundum infill to special order. See page 260.

Finishes

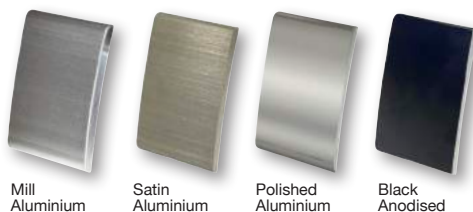

Mill Aluminium

Satin Aluminium

Polished Aluminium

Black Anodised

DC Designer Finishes

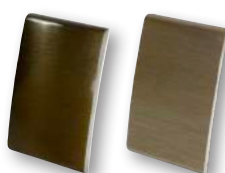

Bronze

Light Bronze

AN51

AN51 aluminium stair nosing is available with a range of infill options, please see below.

Typical Installation: To butt up to flooring, or installed with ANE aluminium nap lock profile for carpet installations and ANRE25 aluminium ramp profile to finish the nose edge of stone and timber stairs and stairs fitted with ceramics or hard flooring. Stringer trims also available to suit.

Product Code: **AN51 PVC Castellated** ● ● ●

Supplied with a castellated PVC infill available in a range of colours

Finishes Available	Maximum Length	Screw Size
Mill Aluminium	3.200m	8
Satin Aluminium TSO	3.200m	8
Polished Aluminium TSO	3.200m	8
New Bronze	2.750m	8
Light Bronze	2.750m	8
Black Anodised	2.700m	8

Product Code: **AN51 PVC Smooth Textured** ● ● ●

Supplied with a smooth textured PVC infill available in four colours

Finishes Available	Maximum Length	Screw Size
Mill Aluminium	3.200m	8
Satin Aluminium TSO	3.200m	8
Polished Aluminium TSO	3.200m	8
New Bronze	2.750m	8
Light Bronze	2.750m	8
Black Anodised	2.700m	8

Product Code: **AN51 / AT149.5 Insert** ● ● ●

Supplied with solid aluminium castellated insert to allow for a fixing free all aluminium installation. Insert finish can be different to stair nosing finish.

Finishes Available	Maximum Length	Screw Size
Mill Aluminium	3.200m	8
Satin Aluminium TSO	3.200m	8
Polished Aluminium TSO	3.200m	8
New Bronze	2.750m	8
Light Bronze	2.750m	8
Black Anodised with:		
Mill or Satin inserts	2.700m	8
Black Anodised inserts	2.700m	8

Product Code: **AN51 OLYMPIC GRIP** ● ● ●

Supplied with a carborundum infill for use in medium traffic areas including external installations

Finishes Available	Maximum Length	Screw Size
Mill Aluminium	3.200m	8
Satin Aluminium TSO	3.200m	8
Polished Aluminium TSO	3.200m	8
Black Anodised	2.700m	8

Castellated PVC Infill Colours:

Black	
Granite	
Peat	
Spruce	
Claret	
White	
Regency	
Rustic	
Jade	
Porth Stone	
Light Grey	
Mid Blue	
Fawn	
Yellow	
Polar Grey	
Flint	
Nimbus	
Ivory	
Poppy	

Smooth Textured PVC Infill Colours:

Black	
Light Grey	
Polar Grey	
Porth Stone	

other colours available subject to quantity

AT149.5 Finishes

Mill	
Satin	
Polished	
Black Anodised	

AT149.5 Aluminium Tread Insert



Light Bronze

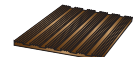

Bronze

Olympic Grip Infill Colour:

Black	
-------	--

TSO

To Special Order



Samples Available

Drilling Availability:

- Drilled retro fit infill
- Drilled for concealing plugs
- Undrilled

Fixings not supplied

Drilling is available +5% charge.

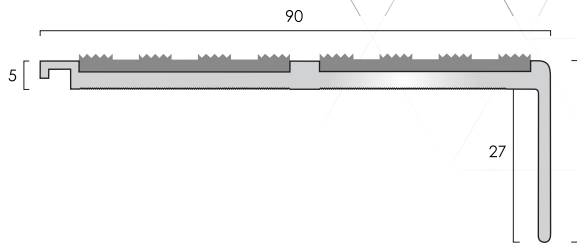

AN52

AN52 aluminium stair nosing is available with a range of infill options, please see below.

Typical Installation: To butt up to flooring, or installed with ANE aluminium nap lock profile for carpet installations and ANRE25 aluminium ramp profile to finish the nose edge of stone and timber stairs and stairs fitted with ceramics or hard flooring. Stringer trims also available to suit.

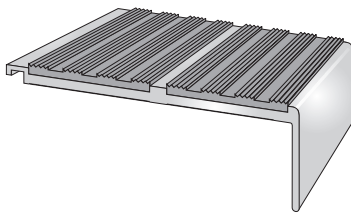

Product Code: **AN52 PVC Castellated** ● ● ●
Supplied with a castellated PVC infill available in a range of colours

Finishes Available	Maximum Length	Screw Size
Mill Aluminium	3.200m	8
Satin Aluminium TSO	3.200m	8
Polished Aluminium TSO	3.200m	8

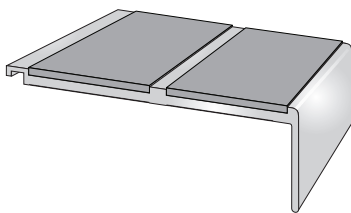

Product Code: **AN52 PVC Smooth Textured** ● ● ●
Supplied with a smooth textured PVC infill available in four colour options

Finishes Available	Maximum Length	Screw Size
Mill Aluminium	3.200m	8
Satin Aluminium TSO	3.200m	8
Polished Aluminium TSO	3.200m	8

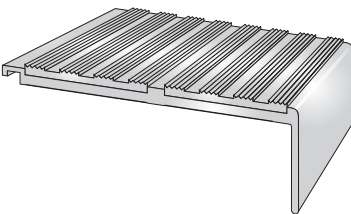

Product Code: **AN52 / AT137.25 Inserts** ● ● ●
Supplied with solid aluminium castellated inserts to allow for a fixing free all aluminium installation. Insert finish can be different to stair nosing finish.

Finishes Available	Maximum Length	Screw Size
Mill Aluminium	3.200m	8
Satin Aluminium TSO	3.200m	8
Polished Aluminium TSO	3.200m	8

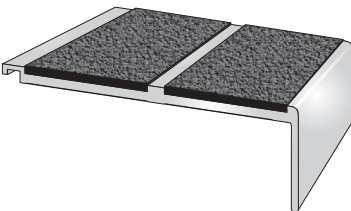

Product Code: **AN52 OLYMPIC GRIP** ● ● ●
Supplied with a carborundum infill for use in medium traffic areas including external installations

Finishes Available	Maximum Length	Screw Size
Mill Aluminium	3.200m	8
Satin Aluminium TSO	3.200m	8
Polished Aluminium TSO	3.200m	8

Castellated PVC Infill Colours:

Black	
Granite	
Peat	
Spruce	
Claret	
White	
Regency	
Rustic	
Jade	
Porth Stone	
Light Grey	
Mid Blue	
Fawn	
Yellow	
Polar Grey	
Flint	
Nimbus	
Ivory	
Poppy	

Smooth Textured PVC Infill Colours:

Black	
Light Grey	
Polar Grey	
Porth Stone	

other colours available subject to quantity

AT137.25 Finishes

Mill	
Satin	
Polished	

Olympic Grip Infill Colour:

Black	
-------	--

This profile is also available with Olympic heavy duty carborundum infill to special order. See page 262.

Finishes

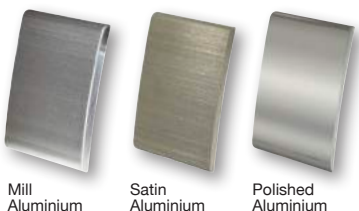

Drilling Availability:

- Drilled retro fit infill
- Drilled for concealing plugs
- Undrilled

Fixings not supplied

Drilling is available +5% charge.



To Special Order

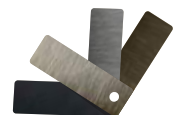

Samples Available

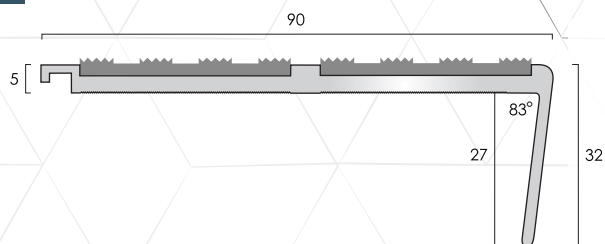

AN52R

AN52R aluminium stair nosing is available with a range of infill options, please see below.

Typical Installation: To butt up to flooring, or installed with ANE aluminium nap lock profile for carpet installations and ANRE25 aluminium ramp profile to finish the nose edge of stone and timber stairs and stairs fitted with ceramics or hard flooring.

Stringer trims also available to suit.

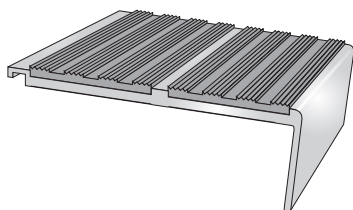

Product Code: **AN52R PVC Castellated** ● ● ●
Supplied with a castellated PVC infill available in a range of colours

Finishes Available	Maximum Length	Screw Size
Mill Aluminium	2.500m	8
Satin Aluminium	2.500m	8
Polished Aluminium	2.500m	8

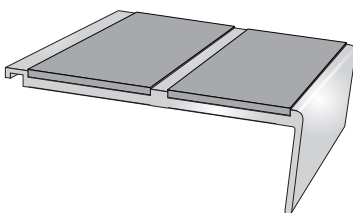

Product Code: **AN52R PVC Smooth Textured** ● ● ●
Supplied with a smooth textured PVC infill available in four colour options

Finishes Available	Maximum Length	Screw Size
Mill Aluminium	2.500m	8
Satin Aluminium	2.500m	8
Polished Aluminium	2.500m	8

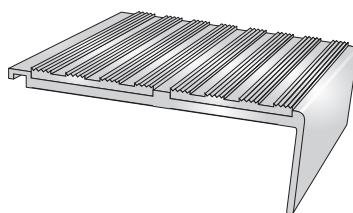

Product Code: **AN52R / ATI37.25 Inserts** ● ●
Supplied with solid aluminium castellated inserts to allow for a fixing free all aluminium installation. Insert finish can be different to stair nosing finish.

Finishes Available	Maximum Length	Screw Size
Mill Aluminium	2.500m	8
Satin Aluminium	2.500m	8
Polished Aluminium	2.500m	8

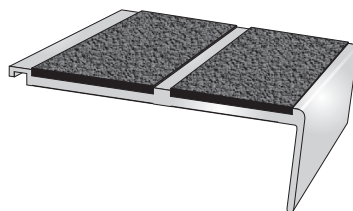

Product Code: **AN52R OLYMPIC GRIP** ● ●
Supplied with a carborundum infill for use in medium traffic areas including external installations

Finishes Available	Maximum Length	Screw Size
Mill Aluminium	2.500m	8
Satin Aluminium	2.500m	8
Polished Aluminium	2.500m	8

Castellated PVC Infill Colours:

Black	
Granite	
Peat	
Spruce	
Claret	
White	
Regency	
Rustic	
Jade	
Porth Stone	
Light Grey	
Mid Blue	
Fawn	
Yellow	
Polar Grey	
Flint	
Nimbus	
Ivory	
Poppy	

Smooth Textured PVC Infill Colours:

Black	
Light Grey	
Polar Grey	
Porth Stone	

other colours available subject to quantity

ATI37.25 Finishes

Mill	
Satin	
Polished	

Olympic Grip Infill Colour:

Black	
-------	--

This profile is also available with Olympic heavy duty carborundum infill to special order. See page 262.

Finishes

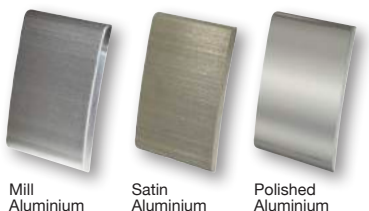

Drilling Availability:

- Drilled retro fit infill
- Drilled for concealing plugs
- Undrilled

Fixings not supplied

Drilling is available +5% charge.



To Special Order



Samples Available



AN51/55

AN51/55 aluminium stair nosing is available with a range of infill options, please see below. Typical Installation: To butt up to flooring, or installed with ANE aluminium nap lock profile for carpet installations and ANRE25 aluminium ramp profile to finish the nose edge of stone and timber stairs and stairs fitted with ceramics or hard flooring. Stringer trims also available.

Product Code: **AN51/55 PVC Castellated** ● ● ●
Supplied with a castellated PVC infill available in a range of colours

Castellated PVC Infill Colours:

Black	
Granite	
Peat	
Spruce	
Claret	
White	
Regency	
Rustic	
Jade	
Porth Stone	
Light Grey	
Mid Blue	
Fawn	
Yellow	
Polar Grey	
Flint	
Nimbus	
Ivory	
Poppy	

Smooth Textured PVC Infill Colours:

Black	
Light Grey	
Polar Grey	
Porth Stone	

other colours available subject to quantity

ATI49.5 Finishes

Mill	
Satin	
Polished	
Black Anodised	

ATI49.5 Aluminium Tread Insert



Olympic Grip Infill Colour:

Black	
-------	--

TSO

To Special Order



Samples Available

New

Finishes Available	Maximum Length	Screw Size
Mill Aluminium	3.200m	8
Satin Aluminium	3.200m	8
Polished Aluminium	3.200m	8
Bronze	2.750m	8
Light Bronze	2.750m	8
Black Anodised	2.700m	8

Product Code: **AN51/55 PVC Smooth Textured** ● ● ●
Supplied with a smooth textured PVC infill available in four colour options

New

Finishes Available	Maximum Length	Screw Size
Mill Aluminium	3.200m	8
Satin Aluminium	3.200m	8
Polished Aluminium	3.200m	8
Bronze	2.750m	8
Light Bronze	2.750m	8
Black Anodised	2.700m	8

Product Code: **AN51/55 / ATI49.5 Insert** ● ● ●
Supplied with solid aluminium castellated insert to allow for a fixing free all aluminium installation. Insert finish can be different to stair nosing finish.

New

Finishes Available	Maximum Length	Screw Size
Mill Aluminium	3.200m	8
Satin Aluminium	3.200m	8
Polished Aluminium	3.200m	8
Bronze	2.750m	8
Light Bronze	2.750m	8
Black Anodised with:		
Mill or Satin inserts	2.700m	8
Black Anodised inserts	2.700m	8

Product Code: **AN51/55 OLYMPIC GRIP** ● ● ●
Supplied with a carborundum infill for use in medium traffic areas including external installations

Finishes Available	Maximum Length	Screw Size
Mill Aluminium	3.200m	8
Satin Aluminium	3.200m	8
Polished Aluminium	3.200m	8

Finishes



DC Designer Finishes



Drilling Availability:

- Drilled retro fit infill
- Drilled for concealing plugs
- Undrilled

Fixings not supplied

Drilling is available +5% charge.



AN51/55R

AN51/55R aluminium stair nosing is available with a range of infill options, please see below. Typical Installation: To butt up to flooring, or installed with ANE aluminium nap lock profile for carpet installations and ANRE25 aluminium ramp profile to finish the nose edge of stone and timber stairs and stairs fitted with ceramics or hard flooring. Stringer trims also available to suit.

Product Code: **AN51/55R PVC Castellated** ● ● ●
Supplied with a castellated PVC infill available in a range of colours

Finishes Available	Maximum Length	Screw Size
Mill Aluminium	2.500m	8
Satin Aluminium TSO	2.500m	8
Polished Aluminium TSO	2.500m	8
New Bronze	2.500m	8
Light Bronze	2.500m	8
Black Anodised	2.500m	8

Product Code: **AN51/55R PVC Smooth Textured** ● ● ●
Supplied with a smooth textured PVC infill available in four colour options

Finishes Available	Maximum Length	Screw Size
Mill Aluminium	2.500m	8
Satin Aluminium TSO	2.500m	8
Polished Aluminium TSO	2.500m	8
New Bronze	2.500m	8
Light Bronze	2.500m	8
Black Anodised	2.500m	8

Product Code: **AN51/55R / ATI49.5 Insert** ● ● ●
Supplied with solid aluminium castellated insert to allow for a fixing free all aluminium installation. Insert finish can be different to stair nosing finish.

Finishes Available	Maximum Length	Screw Size
Mill Aluminium	2.500m	8
Satin Aluminium TSO	2.500m	8
Polished Aluminium TSO	2.500m	8
New Bronze	2.500m	8
Light Bronze	2.500m	8
Black Anodised with:		
Mill or Satin inserts	2.500m	8
Black Anodised inserts	2.500m	8

Product Code: **AN51/55R OLYMPIC GRIP** ● ● ●
Supplied with a carborundum infill for use in medium traffic areas including external installations

Finishes Available	Maximum Length	Screw Size
Mill Aluminium	2.500m	8
Satin Aluminium TSO	2.500m	8
Polished Aluminium TSO	2.500m	8

Finishes

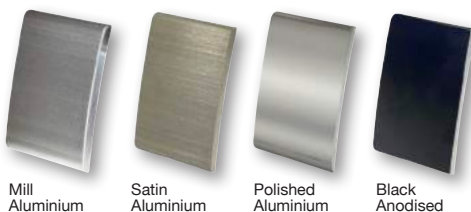

Mill Aluminium

Satin Aluminium

Polished Aluminium

Black Anodised

DHC Designer Finishes

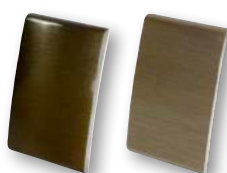

Bronze

Light Bronze

Drilling Availability:

- Drilled retro fit infill
- Drilled for concealing plugs
- Undrilled

Fixings not supplied

Drilling is available +5% charge.

Castellated PVC Infill Colours:

Black	
Granite	
Peat	
Spruce	
Claret	
White	
Regency	
Rustic	
Jade	
Porth Stone	
Light Grey	
Mid Blue	
Fawn	
Yellow	
Polar Grey	
Flint	
Nimbus	
Ivory	
Poppy	

Smooth Textured PVC Infill Colours:

Black	
Light Grey	
Polar Grey	
Porth Stone	

other colours available subject to quantity

ATI49.5 Finishes

Mill	
Satin	
Polished	
Black Anodised	

ATI49.5 Aluminium Tread Insert



Olympic Grip Infill Colour:

Black	
-------	--

TSO

To Special Order



Samples Available

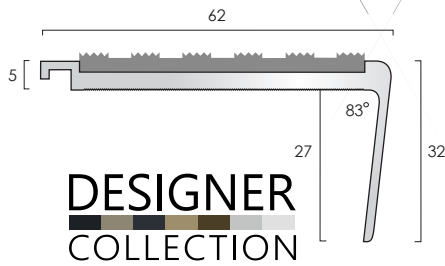

AN61

AN61 aluminium stair nosing is available with a range of infill options, please see below.
 Typical Installation: To butt up to flooring, or installed with ANE aluminium nap lock profile for carpet installations and ANRE25 aluminium ramp profile to finish the nose edge of stone and timber stairs and stairs fitted with ceramics or hard flooring. Stringer trims also available to suit.

Product Code: **AN61 PVC Castellated** ● ● ●

Supplied with a castellated PVC infill available in a range of colours

Finishes Available	Maximum Length	Screw Size
Mill Aluminium	3.200m	8
Satin Aluminium	3.200m	8
Polished Aluminium	3.200m	8
New Bronze	2.750m	8
Light Bronze	2.750m	8
Black Anodised	2.700m	8

Product Code: **AN61 PVC Smooth Textured** ● ● ●

Supplied with a smooth textured PVC infill available in four colour options

Finishes Available	Maximum Length	Screw Size
Mill Aluminium	3.200m	8
Satin Aluminium	3.200m	8
Polished Aluminium	3.200m	8
New Bronze	2.750m	8
Light Bronze	2.750m	8
Black Anodised	2.700m	8

Product Code: **AN61 / AT149.5 Insert** ● ● ●
 Supplied with solid aluminium castellated insert to allow for a fixing free all aluminium installation. Insert finish can be different to stair nosing finish.

Finishes Available	Maximum Length	Screw Size
Mill Aluminium	3.200m	8
Satin Aluminium	3.200m	8
Polished Aluminium	3.200m	8
New Bronze	2.750m	8
Light Bronze	2.750m	8
Black Anodised with:		
Mill or Satin inserts	2.700m	8
Black Anodised inserts	2.700m	8

Product Code: **AN61 OLYMPIC GRIP** ● ● ●

Supplied with a carborundum infill for use in medium traffic areas including external installations

Finishes Available	Maximum Length	Screw Size
Mill Aluminium	3.200m	8
Satin Aluminium	3.200m	8
Polished Aluminium	3.200m	8
Black Anodised	2.700m	8

Castellated PVC Infill Colours:

Black	
Granite	
Peat	
Spruce	
Claret	
White	
Regency	
Rustic	
Jade	
Porth Stone	
Light Grey	
Mid Blue	
Fawn	
Yellow	
Polar Grey	
Flint	
Nimbus	
Ivory	
Poppy	

Smooth Textured PVC Infill Colours:

Black	
Light Grey	
Polar Grey	
Porth Stone	

other colours available subject to quantity

AT149.5 Finishes

Mill	
Satin	
Polished	
Black Anodised	

AT149.5 Aluminium Tread Insert



Olympic Grip Infill Colour:

Black	
-------	--

TSO

To Special Order



Samples Available

Finishes



DC Designer Finishes



Drilling Availability:

- Drilled retro fit infill
- Drilled for concealing plugs
- Undrilled

Fixings not supplied

Drilling is available +5% charge.

This profile is also available with Olympic heavy duty carborundum infill to special order. See page 260.

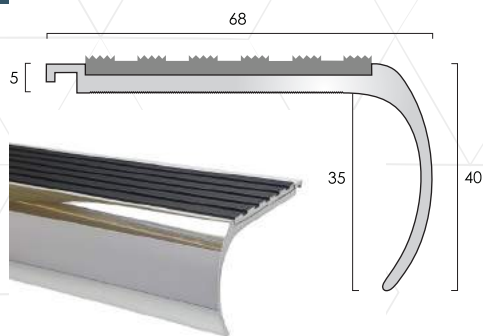

AN81

AN81 aluminium stair nosing is available with a range of infill options, please see below.

Typical Installation: To butt up to flooring, or installed with ANE aluminium nap lock profile for carpet installations and ANRE25 aluminium ramp profile to finish the nose edge of stone and timber stairs and stairs fitted with ceramics or hard flooring.

Product Code: **AN81 PVC Castellated** ● ● ●

Supplied with a castellated PVC infill available in a range of colours

Finishes Available	Maximum Length	Screw Size
Mill Aluminium	3.200m	8
Satin Aluminium TSO	3.200m	8
Polished Aluminium TSO	3.200m	8
Black Anodised	2.700m	8

Product Code: **AN81 PVC Smooth Textured** ● ● ●

Supplied with a smooth textured PVC infill available in four colour options

Finishes Available	Maximum Length	Screw Size
Mill Aluminium	3.200m	8
Satin Aluminium TSO	3.200m	8
Polished Aluminium TSO	3.200m	8
Black Anodised	2.700m	8

Product Code: **AN81 / ATI49.5 Insert** ● ●

Supplied with solid aluminium castellated insert to allow for a fixing free all aluminium installation. Insert finish can be different to stair nosing finish.

Finishes Available	Maximum Length	Screw Size
Mill Aluminium	3.200m	8
Satin Aluminium TSO	3.200m	8
Polished Aluminium TSO	3.200m	8
Black Anodised with:		
Mill or Satin inserts	2.700m	8
Black Anodised inserts	2.700m	8

Product Code: **AN81 OLYMPIC GRIP** ● ●

Supplied with a carborundum infill for use in medium traffic areas including external installations

Finishes Available	Maximum Length	Screw Size
Mill Aluminium	3.200m	8
Satin Aluminium TSO	3.200m	8
Polished Aluminium TSO	3.200m	8
Black Anodised	2.700m	8

Castellated PVC Infill Colours:

Black	
Granite	
Peat	
Spruce	
Claret	
White	
Regency	
Rustic	
Jade	
Porth Stone	
Light Grey	
Mid Blue	
Fawn	
Yellow	
Polar Grey	
Flint	
Nimbus	
Ivory	
Poppy	

Smooth Textured PVC Infill Colours:

Black	
Light Grey	
Polar Grey	
Porth Stone	

other colours available subject to quantity

ATI49.5 Finishes

Mill	
Satin	
Polished	
Black Anodised	

Olympic Grip Infill Colour:

Black	
-------	--

This profile is also available with Olympic heavy duty carborundum infill to special order. See page 262.

Finishes

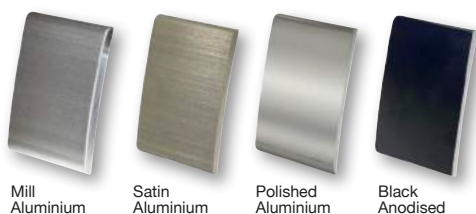

Drilling Availability:

- Drilled retro fit infill
- Drilled for concealing plugs
- Undrilled

Fixings not supplied

Drilling is available +5% charge.



To Special Order



Samples Available

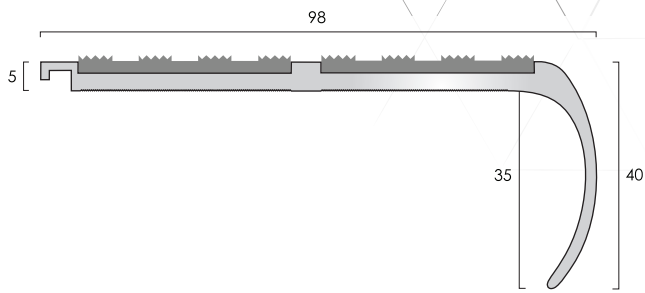

AN82

AN82 aluminium stair nosing is available with a range of infill options, please see below.

Typical Installation: To butt up to flooring, or installed with ANE aluminium nap lock profile for carpet installations and ANRE25 aluminium ramp profile to finish the nose edge of stone and timber stairs and stairs fitted with ceramics or hard flooring.

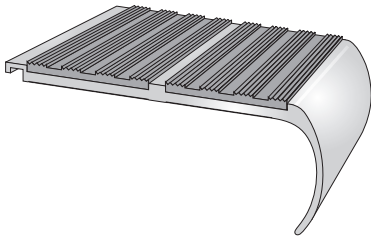

Product Code: **AN82 PVC Castellated** ● ● ●
Supplied with a castellated PVC infill available in a range of colours

Finishes Available	Maximum Length	Screw Size
Mill Aluminium	3.200m	8
Satin Aluminium	TSO 3.200m	8
Polished Aluminium	TSO 3.200m	8

Castellated PVC Infill Colours:

Black	
Granite	
Peat	
Spruce	
Claret	
White	
Regency	
Rustic	
Jade	
Porth Stone	
Light Grey	
Mid Blue	
Fawn	
Yellow	
Polar Grey	
Flint	
Nimbus	
Ivory	
Poppy	

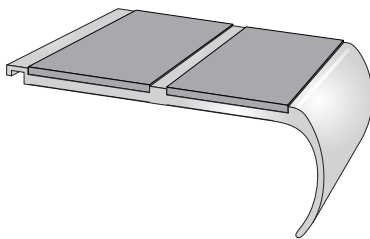

Product Code: **AN82 PVC Smooth Textured** ● ● ●
Supplied with a smooth textured PVC infill available in four colour options

Finishes Available	Maximum Length	Screw Size
Mill Aluminium	3.200m	8
Satin Aluminium	TSO 3.200m	8
Polished Aluminium	TSO 3.200m	8

Smooth Textured PVC Infill Colours:

Black	
Light Grey	
Polar Grey	
Porth Stone	

other colours available subject to quantity

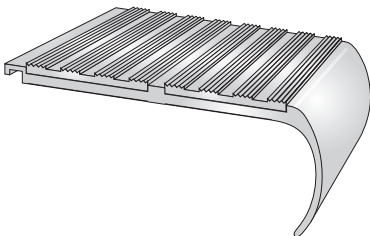

Product Code: **AN82 / AT137.25 Inserts** ● ● ●
Supplied with solid aluminium castellated inserts to allow for a fixing free all aluminium installation. Insert finish can be different to stair nosing finish.

Finishes Available	Maximum Length	Screw Size
Mill Aluminium	3.200m	8
Satin Aluminium	TSO 3.200m	8
Polished Aluminium	TSO 3.200m	8

AT137.25 Finishes

Mill	
Satin	
Polished	

Olympic Grip Infill Colour:

Black	
-------	--

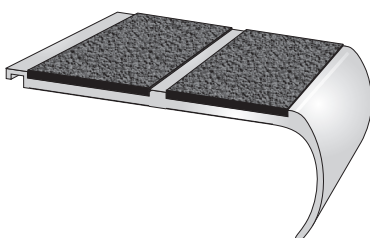

Product Code: **AN82 OLYMPIC GRIP** ● ● ●
Supplied with a carborundum infill for use in medium traffic areas including external installations

Finishes Available	Maximum Length	Screw Size
Mill Aluminium	3.200m	8
Satin Aluminium	TSO 3.200m	8
Polished Aluminium	TSO 3.200m	8

Finishes

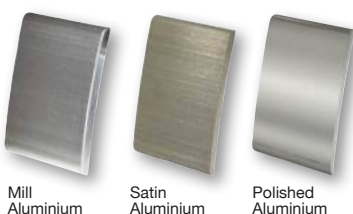

Drilling Availability:

- Drilled retro fit infill
- Drilled for concealing plugs
- Undrilled

Fixings not supplied

Drilling is available +5% charge.



To Special Order



Samples Available

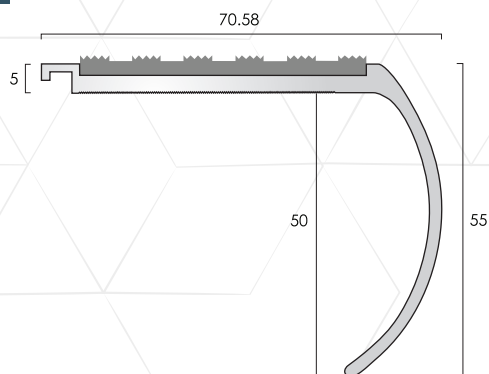

AN69

AN69 aluminium stair nosing is available with a range of infill options, please see below.

Typical Installation: To butt up to flooring, or installed with ANE aluminium nap lock profile for carpet installations and ANRE25 aluminium ramp profile to finish the nose edge of stone and timber stairs and stairs fitted with ceramics or hard flooring.

Product Code: **AN69 PVC Castellated** ● ● ●
Supplied with a castellated PVC infill available in a range of colours

Finishes Available	Maximum Length	Screw Size
Mill Aluminium	3.200m	8
Satin Aluminium	TSO 3.200m	8
Polished Aluminium	TSO 3.200m	8

Product Code: **AN69 PVC Smooth Textured** ● ● ●
Supplied with a smooth textured PVC infill available in four colour options

Finishes Available	Maximum Length	Screw Size
Mill Aluminium	3.200m	8
Satin Aluminium	TSO 3.200m	8
Polished Aluminium	TSO 3.200m	8

Product Code: **AN69 / ATI49.5 Insert** ● ● ●
Supplied with solid aluminium castellated insert to allow for a fixing free all aluminium installation. Insert finish can be different to stair nosing finish.

Finishes Available	Maximum Length	Screw Size
Mill Aluminium	3.200m	8
Satin Aluminium	TSO 3.200m	8
Polished Aluminium	TSO 3.200m	8

Product Code: **AN69 OLYMPIC GRIP** ● ● ●
Supplied with a carborundum infill for use in medium traffic areas including external installations

Finishes Available	Maximum Length	Screw Size
Mill Aluminium	3.200m	8
Satin Aluminium	TSO 3.200m	8
Polished Aluminium	TSO 3.200m	8

Castellated PVC Infill Colours:

Black	
Granite	
Peat	
Spruce	
Claret	
White	
Regency	
Rustic	
Jade	
Porth Stone	
Light Grey	
Mid Blue	
Fawn	
Yellow	
Polar Grey	
Flint	
Nimbus	
Ivory	
Poppy	

Smooth Textured PVC Infill Colours:

Black	
Light Grey	
Polar Grey	
Porth Stone	

other colours available subject to quantity

ATI49.5 Finishes

Mill	
Satin	
Polished	
Black Anodised	

Olympic Grip Infill Colour:

Black	
-------	--

Finishes

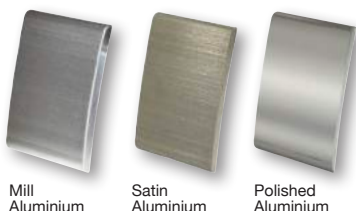

Drilling Availability:

- Drilled retro fit infill
- Drilled for concealing plugs
- Undrilled

Fixings not supplied

Drilling is available +5% charge.



To Special Order



Samples Available

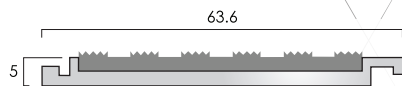

Going cover can be extended by fixing ANEXT sections behind the nosing.

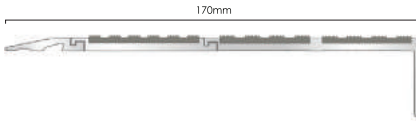

Example shows AN52, with ANEXT behind and finished at the back edge with ANRE25 ramp detail.

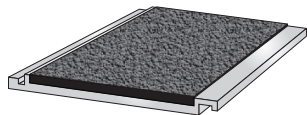
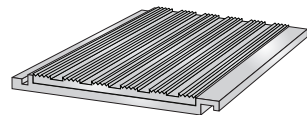
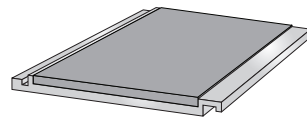
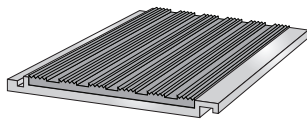

ANEXT Tread Extender

ANEXT aluminium tread extender is available with a range of infill options, please see below.

Typical Installation: To extend the going cover of AN stair nosings which have an interlock feature. Can be used in combination with ANE aluminium nap lock profile for carpet installations and ANRE25 aluminium ramp profile to finish the nose edge of stone and timber stairs and stairs fitted with ceramics or hard flooring. Stringer trims also available to suit.

Product Code: **ANEXT PVC Castellated** ● ●

Supplied with a castellated PVC infill available in a range of colours

Finishes Available	Maximum Length	Screw Size
Mill Aluminium	3.200m	8
Satin Aluminium	TSO 3.200m	8
Polished Aluminium	TSO 3.200m	8

Product Code: **ANEXT PVC Smooth Textured** ● ●

Supplied with a smooth textured PVC infill available in four colour options

Finishes Available	Maximum Length	Screw Size
Mill Aluminium	3.200m	8
Satin Aluminium	TSO 3.200m	8
Polished Aluminium	TSO 3.200m	8

Product Code: **ANEXT / AT149.5 Insert** ● ●

Supplied with solid aluminium castellated insert to allow for a fixing free all aluminium installation. Insert finish can be different to stair nosing finish.

Finishes Available	Maximum Length	Screw Size
Mill Aluminium	3.200m	8
Satin Aluminium	TSO 3.200m	8
Polished Aluminium	TSO 3.200m	8

Product Code: **ANEXT OLYMPIC GRIP** ● ●

Supplied with a carborundum infill for use in medium traffic areas including external installations

Finishes Available	Maximum Length	Screw Size
Mill Aluminium	3.200m	8
Satin Aluminium	TSO 3.200m	8
Polished Aluminium	TSO 3.200m	8

Castellated PVC Infill Colours:

Black	
Granite	
Peat	
Spruce	
Claret	
White	
Regency	
Rustic	
Jade	
Porth Stone	
Light Grey	
Mid Blue	
Fawn	
Yellow	
Polar Grey	
Flint	
Nimbus	
Ivory	
Poppy	

Smooth Textured PVC Infill Colours:

Black	
Light Grey	
Polar Grey	
Porth Stone	

other colours available subject to quantity

AT149.5 Finishes

Mill	
Satin	
Polished	
Black Anodised	

Olympic Grip Infill Colour:

Black	
-------	--

This profile is also available with Olympic heavy duty carborundum infill to special order. See page 263.

Finishes

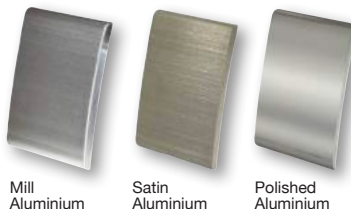

Drilling Availability:

- Drilled retro fit infill
- Undrilled

Fixings not supplied

Drilling is available +5% charge.



To Special Order

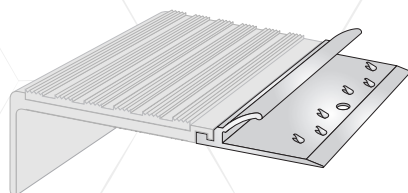
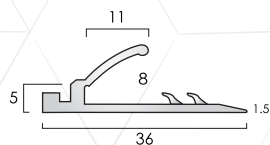

Samples Available

Profile ANE NAP DETAIL

Nap detail requires to be dressed down once the carpet has been inserted. A full installation guide is available for download from www.thecatweb.com

ANE aluminium nap detail with pre-punched carpet gripper base.

Typical Installation: To trap the nap of the carpet when used in combination with AN stair nosings which have an interlock feature.

ANE Nap Detail

Finishes Available	Stock Length	Length/Tube
Mill Aluminium	2.715m	6
Satin Aluminium	2.715m	6
Polished Aluminium 	2.715m	6

Also available in cut sizes:

Mill Aluminium
Satin Aluminium
Polished Aluminium 

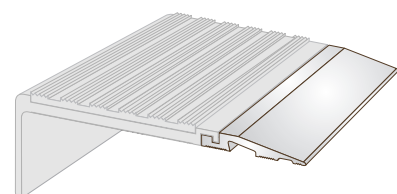
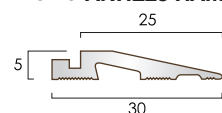
Profile ANRE25 RAMP DETAIL

ANRE25 aluminium ramp edge detail.

Typical Installation: For installation behind AN stair nosings with interlock feature to finish the edge of stone and timber stairs and stairs fitted with ceramics or hard flooring, e.g. laminates, LVT, vinyl, lino.

ANRE25 Ramp Detail

Finishes Available	Stock Length	Length/Tube
Mill Aluminium	2.715m	6
Satin Aluminium	2.715m	6
Polished Aluminium 	2.715m	6

Also available in cut sizes:

Mill Aluminium
Satin Aluminium
Polished Aluminium 

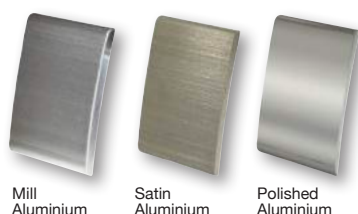
Finishes

To Special Order



Samples Available

Aluminium Stair Nosing

With Inserts for Stone & Ceramics

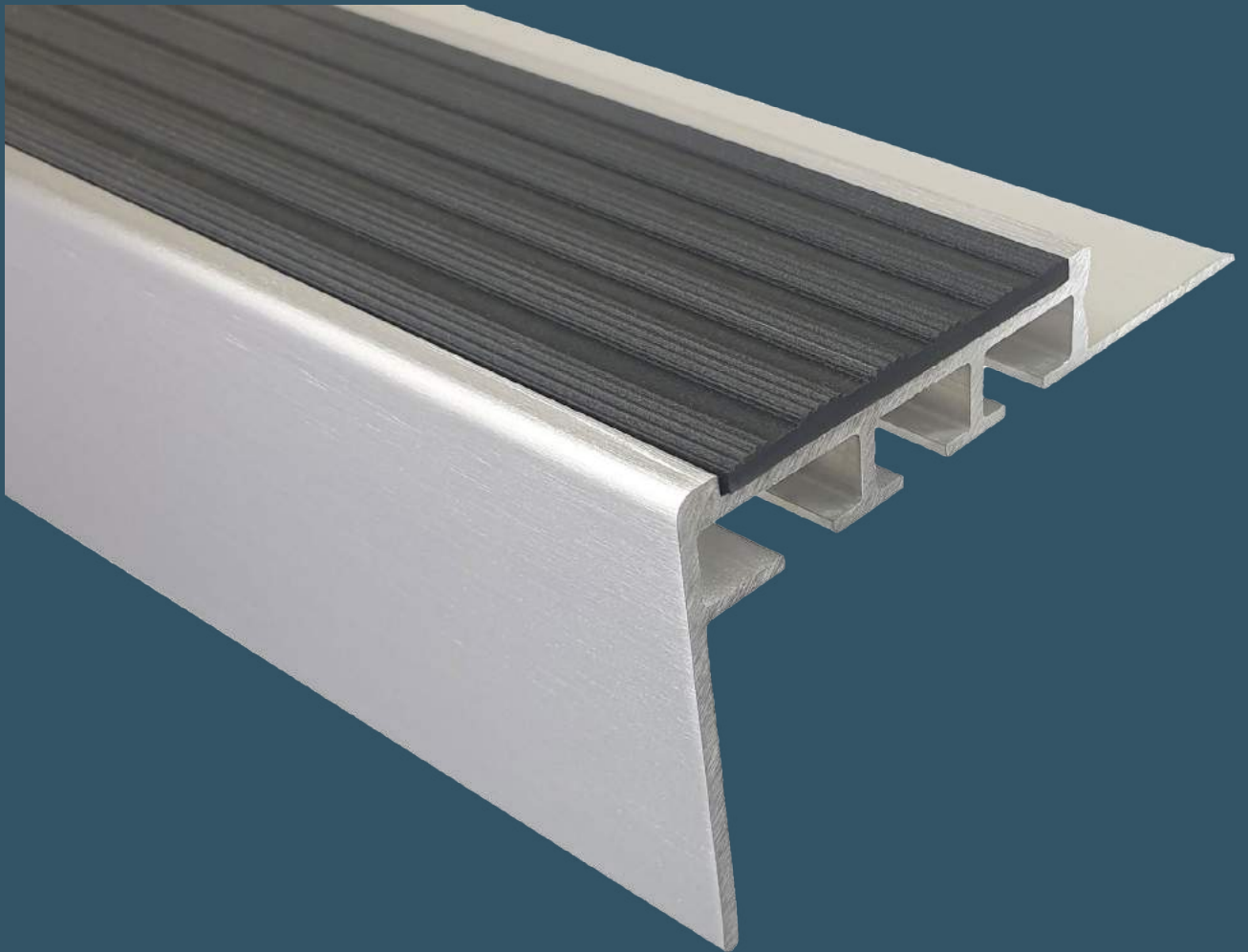

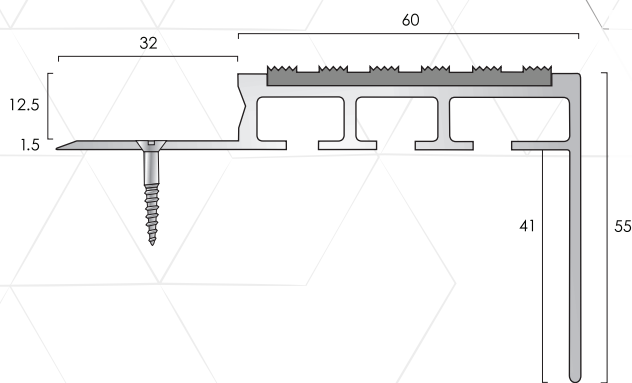

ANT60/55/12.5

ANT60/55/12.5 aluminium stair nosing is available with a range of infill options, please see below.

Typical Installation: Designed for use with thicker floor coverings, ceramics, stone and timber and allows for concealed fixing through the tail plate.

Product Code: **ANT60/55/12.5 PVC Castellated** ● ●
Supplied with a castellated PVC infill available in a range of colours

Finishes Available	Maximum Length	Screw Size
Mill Aluminium	3.200m	8
Satin Aluminium	TSO 3.200m	8

Product Code: **ANT60/55/12.5 PVC Smooth Textured** ● ●
Supplied with a smooth textured PVC infill available in four colour options

Finishes Available	Maximum Length	Screw Size
Mill Aluminium	3.200m	8
Satin Aluminium	TSO 3.200m	8

Product Code: **ANT60/55/12.5 / ATI49.5 Insert** ● ●
Supplied with solid aluminium castellated insert to allow for a fixing free all aluminium installation. Insert finish can be different to stair nosing finish.

Finishes Available	Maximum Length	Screw Size
Mill Aluminium	3.200m	8
Satin Aluminium	TSO 3.200m	8

Product Code: **ANT60/55/12.5 OLYMPIC GRIP** ● ●
Supplied with a carborundum infill for use in medium traffic areas including external installations

Finishes Available	Maximum Length	Screw Size
Mill Aluminium	3.200m	8
Satin Aluminium	TSO 3.200m	8

Castellated PVC Infill Colours:

Black	
Granite	
Peat	
Spruce	
Claret	
White	
Regency	
Rustic	
Jade	
Porth Stone	
Light Grey	
Mid Blue	
Fawn	
Yellow	
Polar Grey	
Flint	
Nimbus	
Ivory	
Poppy	

Smooth Textured PVC Infill Colours:

Black	
Light Grey	
Polar Grey	
Porth Stone	

other colours available subject to quantity

ATI49.5 Finishes

Mill	
Satin	
Polished	
Black Anodised	

Olympic Grip Infill Colour:

Black	
-------	--

Finishes

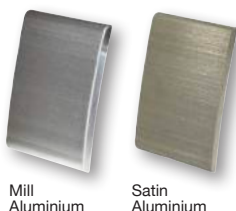

Drilling Availability:

- Drilled retro fit infill
- Drilled for concealing plugs
- Undrilled

Fixings not supplied

Drilling is available +5% charge.



To Special Order



Samples Available

Aluminium stair Nosings with Concealed Fixings



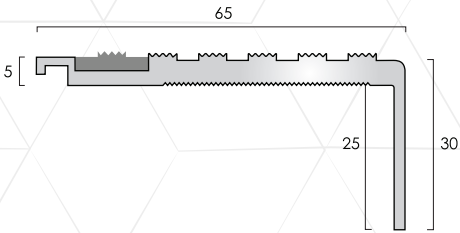

AN65/30CF TSO

AN65/30CF aluminium stair nosing with an infill strip to provide for concealed fixings.

Typical Installation: To butt up to flooring, or installed with ANE aluminium nap lock profile for carpet installations and ANRE25 aluminium ramp profile to finish the nose edge of stone and timber stairs and stairs fitted with ceramics or hard flooring.

Stringer trims also available to suit.

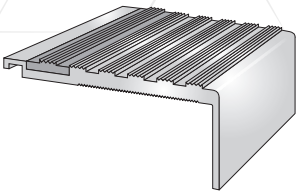

Product Code: **AN65/30CF PVC Castellated** Orange dot Green dot
Supplied with a castellated PVC infill available in four colour options

Finishes Available	Maximum Length	Screw Size
Mill Aluminium	3.200m	8
Satin Aluminium	3.200m	8
Polished Aluminium	3.200m	8

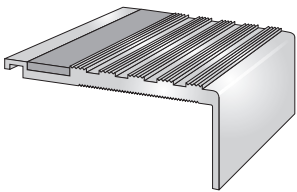









Product Code: **AN65/30CF PVC Smooth Textured** Orange dot Green dot
Supplied with a smooth textured PVC infill available in four colour options

Finishes Available	Maximum Length	Screw Size
Mill Aluminium	3.200m	8
Satin Aluminium	3.200m	8
Polished Aluminium	3.200m	8

Infill Options:

For interior Applications:

	Castellated PVC	Smooth Textured PVC
	SRV: PTV Dry 85 PTV Wet 76	SRV: PTV Dry 65 PTV Wet 56
Colours:	LRV:	LRV:
Black	 4.25	 4.47
Polar Grey	 42.53	 42.73
Light Grey	 12.33	 12.74
Yellow	 54.91	 55.11

other colours available subject to order quantity

Finishes

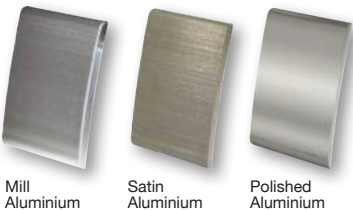

Drilling Availability:

- Orange dot Drilled retro fit infill
- Green dot Undrilled

Fixings not supplied

Drilling is available +5% charge.



To Special Order



Samples Available

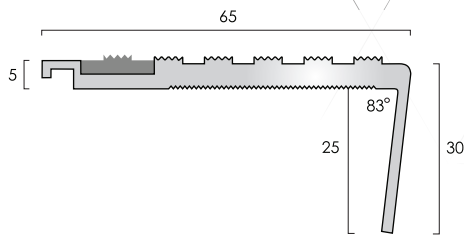

AN65/30RCF

AN65/30RCF aluminium stair nosing with an infill strip to provide for concealed fixings.

Typical Installation: To butt up to flooring, or installed with ANE aluminium nap lock profile for carpet installations and ANRE25 aluminium ramp profile to finish the nose edge of stone and timber stairs and stairs fitted with ceramics or hard flooring.

Stringer trims also available to suit.

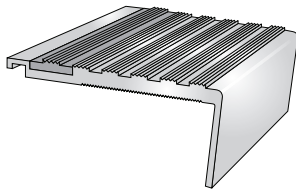

Product Code: **AN65/30RCF PVC Castellated**  
Supplied with a castellated PVC infill available in four colour options

Finishes Available	Maximum Length	Screw Size
Mill Aluminium	2.500m	8
Satin Aluminium	2.500m	8
Polished Aluminium	2.500m	8

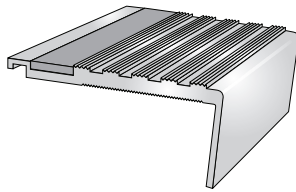

Product Code: **AN65/30RCF PVC Smooth Textured**  
Supplied with a smooth textured PVC infill available in four colour options

Finishes Available	Maximum Length	Screw Size
Mill Aluminium	2.500m	8
Satin Aluminium	2.500m	8
Polished Aluminium	2.500m	8

Infill Options:



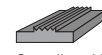

For interior Applications:

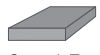

Castellated PVC
SRV: PTV Dry 85
PTV Wet 76



Smooth Textured PVC
SRV: PTV Dry 65
PTV Wet 56

Colours:	LRV:	LRV:
Black	 4.25	4.47
Polar Grey	 42.53	42.73
Light Grey	 12.33	12.74
Yellow	 54.91	55.11

other colours available subject to order quantity

Finishes



Mill Aluminium



Satin Aluminium



Polished Aluminium

Drilling Availability:

 Drilled retro fit infill

 Undrilled

 Fixings not supplied

Drilling is available +5% charge.



To Special Order



Samples Available

AN65/55CF

AN65/55CF aluminium stair nosing with an infill strip to provide for concealed fixings.

Typical Installation: To butt up to flooring, or installed with ANE aluminium nap lock profile for carpet installations and ANRE25 aluminium ramp profile to finish the nose edge of stone and timber stairs and stairs fitted with ceramics or hard flooring.

Stringer trims also available to suit.

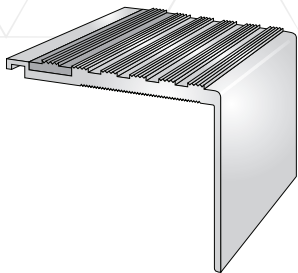
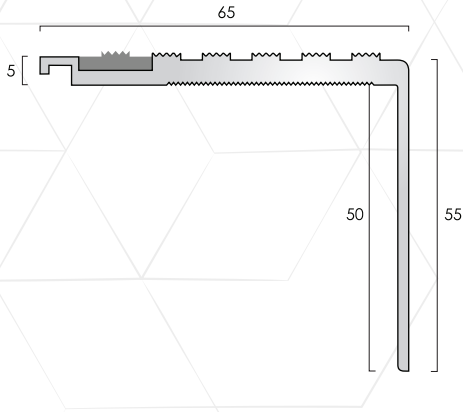

Product Code: **AN65/55CF PVC Castellated** ● ●
Supplied with a castellated PVC infill available in four colour options

Finishes Available	Maximum Length	Screw Size
Mill Aluminium	3.200m	8
Satin Aluminium	3.200m	8
Polished Aluminium	3.200m	8
Black Anodised	2.700m	8

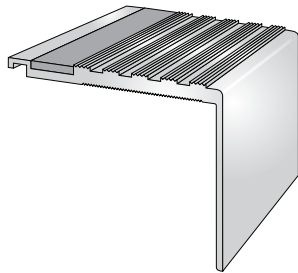

Product Code: **AN65/55CF PVC Smooth Textured** ● ●
Supplied with a smooth textured PVC infill available in four colour options

Finishes Available	Maximum Length	Screw Size
Mill Aluminium	3.200m	8
Satin Aluminium	3.200m	8
Polished Aluminium	3.200m	8
Black Anodised	2.700m	8

Infill Options:

For interior Applications:



Castellated PVC
SRV: PTV Dry 85
PTV Wet 76

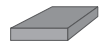

Smooth Textured PVC
SRV: PTV Dry 65
PTV Wet 56

Colours:	LRV:	LRV:
Black	4.25	4.47
Polar Grey	42.53	42.73
Light Grey	12.33	12.74
Yellow	54.91	55.11

other colours available subject to order quantity

Finishes

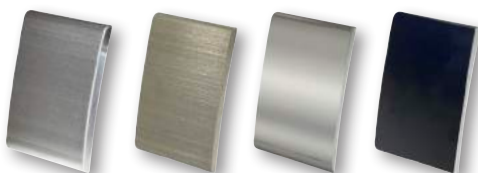

Mill Aluminium Satin Aluminium Polished Aluminium Black Anodised

Drilling Availability:

- Drilled retro fit infill
- Undrilled

Fixings not supplied

Drilling is available +5% charge.



To Special Order



Samples Available

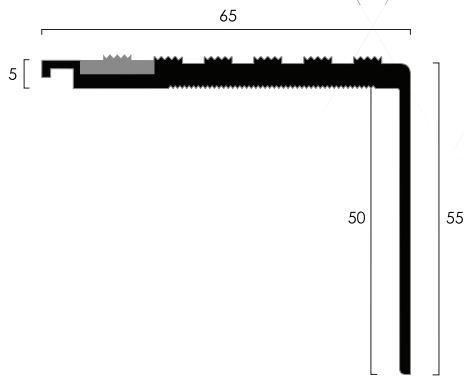

AN65/55CF Black Anodised

AN65/55CF aluminium stair nosing with a Black Anodised finish and with an infill strip to provide for concealed fixings. Typical Installation: To butt up to 5mm flooring to finish the nose edge of stone and timber stairs.

Black rigid PVC stringer trims available to suit.
Product Ref ST40.



Product Code: **AN65/55CF BA - PVC Castellated** ● ●
Supplied with a castellated PVC infill available in four colour options

Finish Available	Maximum Length	Screw Size
Black Anodised	2.700m	8



Product Code: **AN65/55CF BA - PVC Smooth Textured** ● ●
Supplied with a smooth textured PVC infill available in four colour options

Finish Available	Maximum Length	Screw Size
Black Anodised	2.700m	8

Infill Options:

For interior Applications:



Castellated PVC
SRV: PTV Dry 85
PTV Wet 76



Smooth Textured PVC
SRV: PTV Dry 65
PTV Wet 56

Colours:	LRV:	LRV:
Black	4.25	4.47
Polar Grey	42.53	42.73
Light Grey	12.33	12.74
Yellow	54.91	55.11

other colours available subject to order quantity

Finish



Black Anodised

Drilling Availability:

● Drilled retro fit infill

● Undrilled

Fixings not supplied

Drilling is available +5% charge.



To Special Order



Samples Available

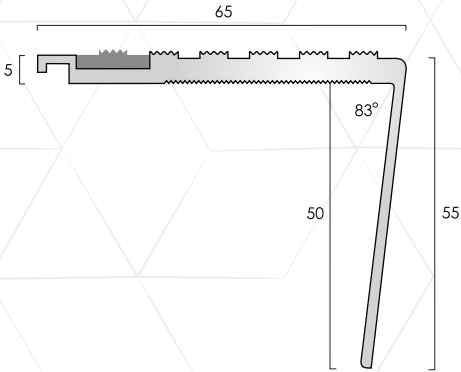

AN65/55RCF

AN65/55RCF aluminium stair nosing with an infill strip to provide for concealed fixings.

Typical Installation: To butt up to flooring, or installed with ANE aluminium nap lock profile for carpet installations and ANRE25 aluminium ramp profile to finish the nose edge of stone and timber stairs and stairs fitted with ceramics or hard flooring.

Stringer trims also available to suit.

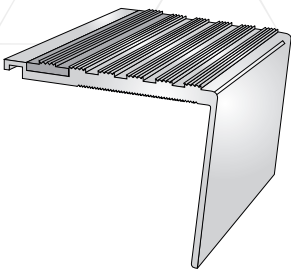

Product Code: **AN65/55RCF PVC Castellated** ● ●
Supplied with a castellated PVC infill available in four colour options

Finishes Available	Maximum Length	Screw Size
Mill Aluminium	2.500m	8
Satin Aluminium	2.500m	8
Polished Aluminium	2.500m	8
Black Anodised	2.500m	8

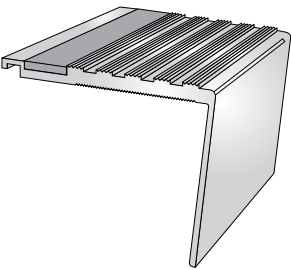

Product Code: **AN65/55RCF PVC Smooth Textured** ● ●
Supplied with a smooth textured PVC infill available four colour options

Finishes Available	Maximum Length	Screw Size
Mill Aluminium	2.500m	8
Satin Aluminium	2.500m	8
Polished Aluminium	2.500m	8
Black Anodised	2.500m	8

Infill Options:

For interior Applications:

	Castellated PVC	Smooth Textured PVC
	SRV: PTV Dry 85 PTV Wet 76	SRV: PTV Dry 65 PTV Wet 56
Colours:	LRV:	LRV:
Black	4.25	4.47
Polar Grey	42.53	42.73
Light Grey	12.33	12.74
Yellow	54.91	55.11

other colours available subject to order quantity

Finishes

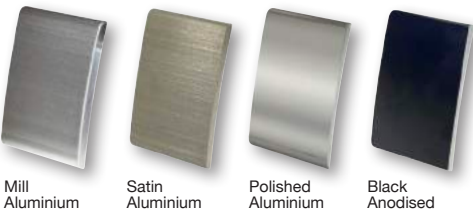

Drilling Availability:

- Drilled retro fit infill
- Undrilled

Fixings not supplied

Drilling is available +5% charge.



To Special Order



Samples Available

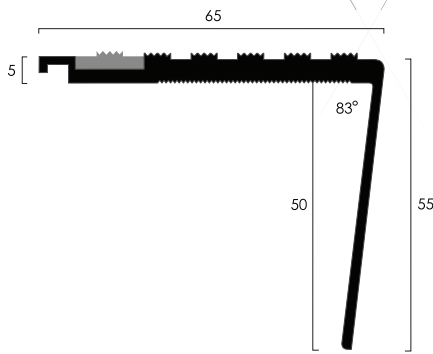

AN65/55RCF Black Anodised

AN65/55RCF aluminium stair nosing with a Black Anodised finish and with an infill strip to provide for concealed fixings.

Typical Installation: To butt up to 5mm flooring to finish the nose edge of stone and timber stairs.

Black rigid PVC stringer trims available to suit.
Product Ref ST40.



Product Code: **AN65/55RCF BA - PVC Castellated** ● ●
Supplied with a castellated PVC infill available in four colour options

Finish Available	Maximum Length	Screw Size
Black Anodised	2.500m	8

Infill Options:

For interior Applications:

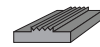

Castellated PVC
SRV: PTV Dry 85
PTV Wet 76

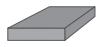

Smooth Textured PVC
SRV: PTV Dry 65
PTV Wet 56

Colours:	LRV:	LRV:
Black	4.25	4.47
Polar Grey	42.53	42.73
Light Grey	12.33	12.74
Yellow	54.91	55.11

other colours available subject to order quantity

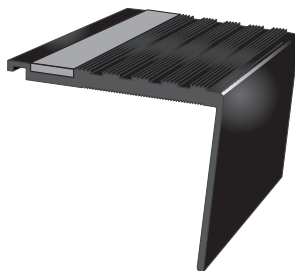

Product Code: **AN65/55RCF BA - PVC Smooth Textured** ● ●
Supplied with a smooth textured PVC infill available in four colour options

Finish Available	Maximum Length	Screw Size
Black Anodised	2.500m	8

Finish



Black Anodised

Drilling Availability:

● Drilled retro fit infill

● Undrilled

Fixings not supplied

Drilling is available +5% charge.

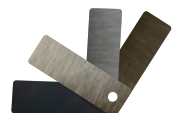

Samples Available

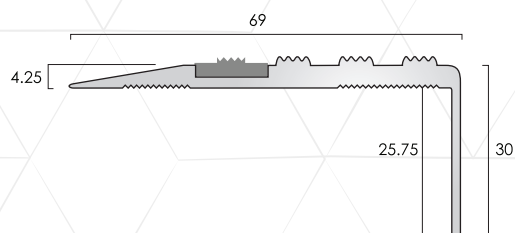

AN70/30CF TSO

AN70/30CF aluminium stair nosing with an infill strip to provide for concealed fixings.

Typical Installation: To finish the nose edge of stone and timber stairs and stairs fitted with ceramics or hard flooring, e.g. laminates, LVT, vinyl, lino.

Stringer trims also available to suit.

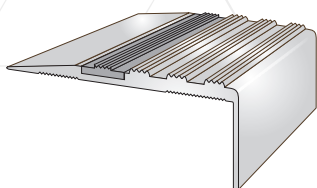

Product Code: **AN70/30CF PVC Castellated** ● ●
Supplied with a castellated PVC infill available in four colour options

Finishes Available	Maximum Length	Screw Size
Mill Aluminium	3.200m	8
Satin Aluminium	3.200m	8
Polished Aluminium	3.200m	8

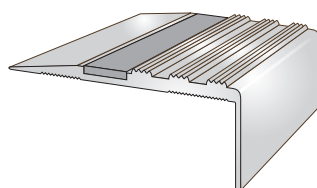

Product Code: **AN70/30CF PVC Smooth Textured** ● ●
Supplied with a smooth textured PVC infill available in four colour options

Finishes Available	Maximum Length	Screw Size
Mill Aluminium	3.200m	8
Satin Aluminium	3.200m	8
Polished Aluminium	3.200m	8

Infill Options:





For interior Applications:



Castellated PVC
SRV: PTV Dry 85
PTV Wet 76



Smooth Textured PVC
SRV: PTV Dry 65
PTV Wet 56

Colours:	LRV:	LRV:
Black	 4.25	4.47
Polar Grey	 42.53	42.73
Light Grey	 12.33	12.74
Yellow	 54.91	55.11

other colours available subject to order quantity

Finishes

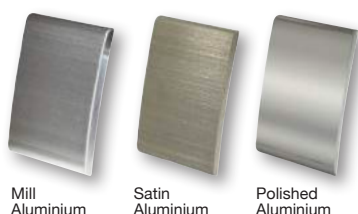

Mill Aluminium

Satin Aluminium

Polished Aluminium

Drilling Availability:

- Drilled retro fit infill
- Undrilled

Fixings not supplied

Drilling is available +5% charge.



To Special Order



Samples Available

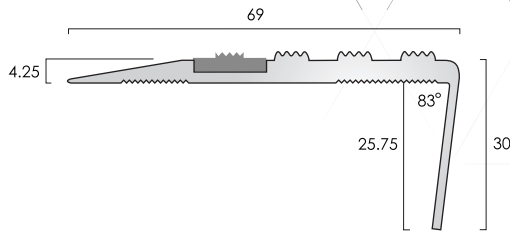

AN70/30RCF TSO

AN70/30RCF aluminium stair nosing with an infill strip to provide for concealed fixings.

Typical Installation: To finish the nose edge of stone and timber stairs and stairs fitted with ceramics or hard flooring, e.g. laminates, LVT, vinyl, lino.

Stringer trims also available to suit.

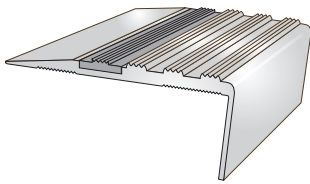

Product Code: **AN70/30RCF PVC Castellated** ● ●
Supplied with a castellated PVC infill available in four colour options

Finishes Available	Maximum Length	Screw Size
Mill Aluminium	2.500m	8
Satin Aluminium	2.500m	8
Polished Aluminium	2.500m	8

Infill Options:

For interior Applications:

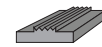

Castellated PVC
SRV: PTV Dry 85
PTV Wet 76



Smooth Textured PVC
SRV: PTV Dry 65
PTV Wet 56

Colours:	LRV:	LRV:
Black	4.25	4.47
Polar Grey	42.53	42.73
Light Grey	12.33	12.74
Yellow	54.91	55.11

other colours available subject to order quantity

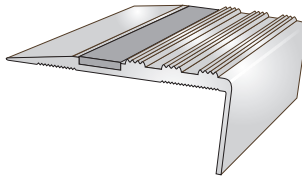

Product Code: **AN70/30RCF PVC Smooth Textured** ● ●
Supplied with a smooth textured PVC infill available in four colour options

Finishes Available	Maximum Length	Screw Size
Mill Aluminium	2.500m	8
Satin Aluminium	2.500m	8
Polished Aluminium	2.500m	8

Finishes



Mill Aluminium



Satin Aluminium



Polished Aluminium

Drilling Availability:

- Drilled retro fit infill
- Undrilled

Fixings not supplied

Drilling is available +5% charge.



To Special Order



Samples Available

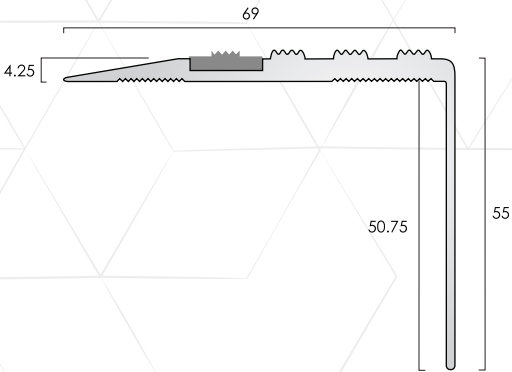

AN70/55CF



AN70/55CF aluminium stair nosing with an infill strip to provide for concealed fixings.

Typical Installation: To finish the nose edge of stone and timber stairs and stairs fitted with ceramics or hard flooring, e.g. laminates, LVT, vinyl, lino.

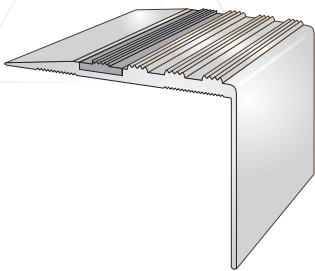
Stringer trims also available to suit.



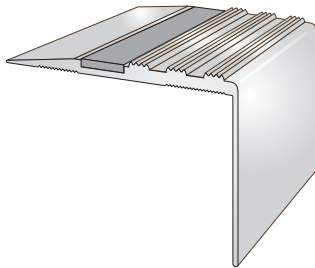

Product Code: **AN70/55CF PVC Castellated** ● ●
Supplied with a castellated PVC infill available in four colour options

Finishes Available	Maximum Length	Screw Size
Mill Aluminium	3.200m	8
Satin Aluminium 	3.200m	8
Polished Aluminium 	3.200m	8



Product Code: **AN70/55CF PVC Smooth Textured** ● ●
Supplied with a smooth textured PVC infill available in four colour options

Finishes Available	Maximum Length	Screw Size
Mill Aluminium	3.200m	8
Satin Aluminium 	3.200m	8
Polished Aluminium 	3.200m	8

Infill Options:





For interior Applications:



Castellated PVC
SRV: PTV Dry 85
PTV Wet 76



Smooth Textured PVC
SRV: PTV Dry 65
PTV Wet 56

Colours:	LRV:	LRV:
Black 	4.25	4.47
Polar Grey 	42.53	42.73
Light Grey 	12.33	12.74
Yellow 	54.91	55.11

other colours available subject to order quantity

Finishes

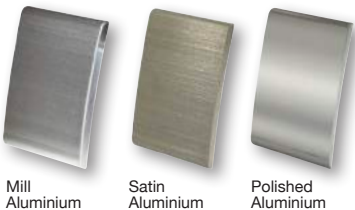

Drilling Availability:

- Drilled retro fit infill
- Undrilled

 Fixings not supplied

Drilling is available +5% charge.



To Special Order



Samples Available

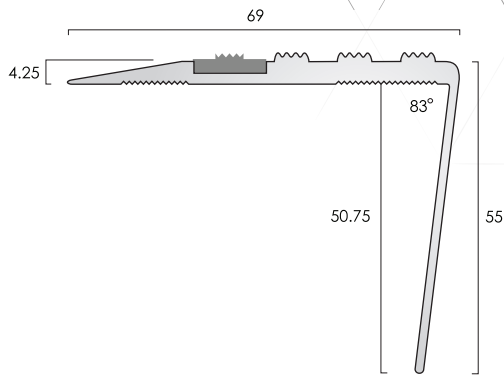

AN70/55RCF

AN70/55RCF aluminium stair nosing with an infill strip to provide for concealed fixings.

Typical Installation: To finish the nose edge of stone and timber stairs and stairs fitted with ceramics or hard flooring, e.g. laminates, LVT, vinyl, lino.

Stringer trims also available to suit.

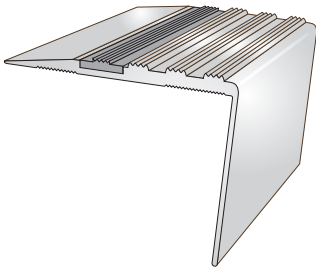

Product Code: **AN70/55RCF PVC Castellated** ● ●
Supplied with a castellated PVC infill available in four colour options

Finishes Available	Maximum Length	Screw Size
Mill Aluminium	2.500m	8
Satin Aluminium TSO	2.500m	8
Polished Aluminium TSO	2.500m	8

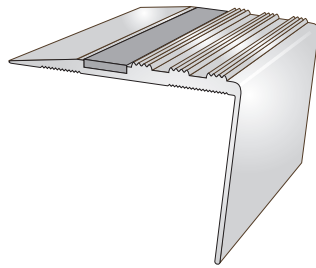

Product Code: **AN70/55RCF PVC Smooth Textured** ● ●
Supplied with a smooth textured PVC infill available in four colour options

Finishes Available	Maximum Length	Screw Size
Mill Aluminium	2.500m	8
Satin Aluminium TSO	2.500m	8
Polished Aluminium TSO	2.500m	8

Infill Options:

For interior Applications:

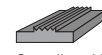

Castellated PVC
SRV: PTV Dry 85
PTV Wet 76

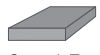

Smooth Textured PVC
SRV: PTV Dry 65
PTV Wet 56

Colours:

Black



LRV:

4.25

LRV:

4.47

Polar Grey



42.53

42.73

Light Grey



12.33

12.74

Yellow



54.91

55.11

other colours available subject to order quantity

Finishes



Mill Aluminium



Satin Aluminium



Polished Aluminium

Drilling Availability:

● Drilled retro fit infill

● Undrilled

Fixings not supplied

Drilling is available +5% charge.



To Special Order



Samples Available

Solid Aluminium Stair Nosings



Aluminium Stair Nosings with Ribbed Treads & Castellated Treads



General

Ribbed and castellated tread stair nosings provide an alternative to traditional aluminium nosings with PVC inserts.

Supply

Supplied cut to customer sizes, stair nosings can be supplied countersunk drilled for mechanical screw fixing or undrilled for adhesive only fixing, subject to stair and environment suitability. Please call the C.A.T. sales office for advice.

Finishes Available

- Mill Aluminium
- Satin Aluminium
- Polished Aluminium

Fixing Options:

Countersunk screws & adhesive

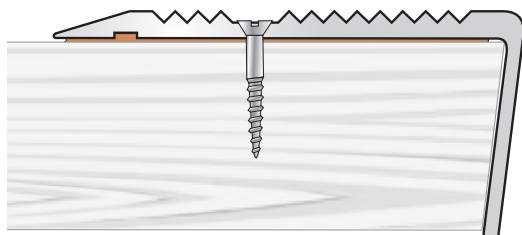

Adhesive Only

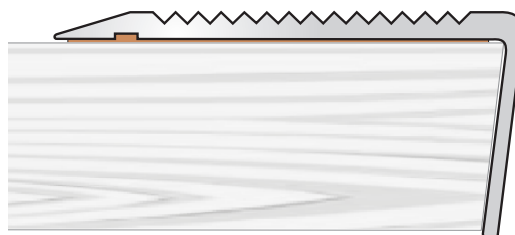

Profile shown: AN1SLR-R ribbed tread

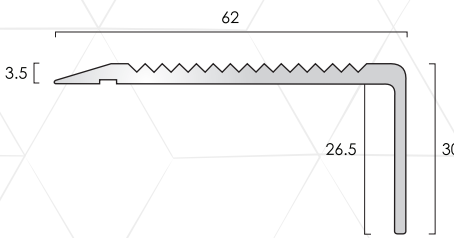

AN1SLR

Typical Installation: To finish the nose edge of stone and timber stairs and stairs fitted with ceramics or hard flooring, e.g. laminates, LVT, vinyl, lino.

Stringer trims also available to suit.

Finishes illustrated are for representation only.

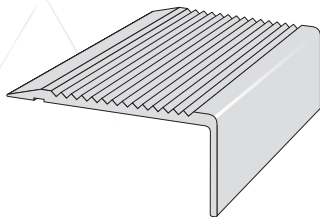

Finish Available	Maximum Length	Screw Size
AN1SLR Mill ● ●	3.200m	8

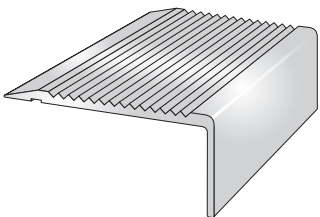

Finish Available	Maximum Length	Screw Size
AN1SLR Satin ● ● TSO	3.200m	8

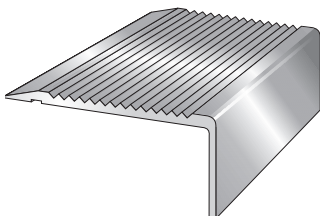

Finish Available	Maximum Length	Screw Size
AN1SLR Polished ● ● TSO	3.200m	8

Finishes

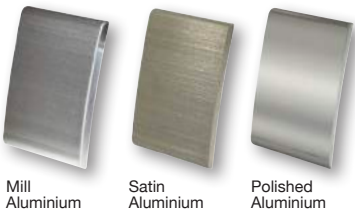

Drilling Availability:
● Drilled for countersunk screws
● Undrilled
Fixings not supplied
Drilling is available +5% charge.



To Special Order

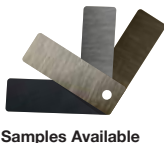

Samples Available

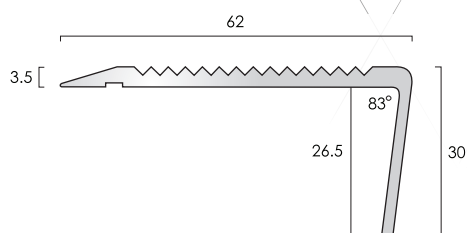

AN1SLR-R

Typical Installation: To finish the nose edge of stone and timber stairs and stairs fitted with ceramics or hard flooring, e.g. laminates, LVT, vinyl, lino.

Stringer trims also available to suit.

Finishes illustrated are for representation only.

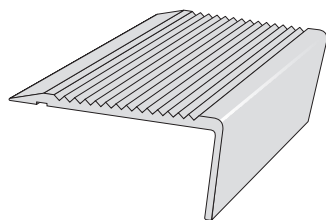

Finish Available	Maximum Length	Screw Size
AN1SLR-R Mill ● ●	3.200m	8

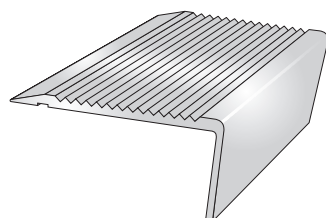

Finish Available	Maximum Length	Screw Size
AN1SLR-R Satin ● ● TSO	3.200m	8

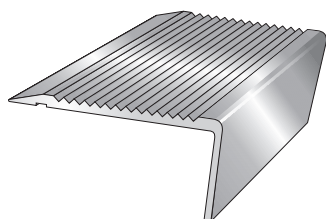

Finish Available	Maximum Length	Screw Size
AN1SLR-R Polished ● ● TSO	3.200m	8

Finishes

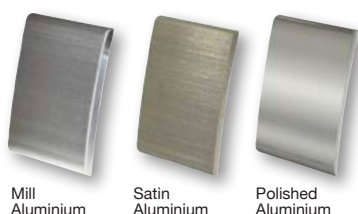

Mill
Aluminium

Satin
Aluminium

Polished
Aluminium

Drilling Availability:

- Drilled for countersunk screws
- Undrilled

Fixings not supplied

Drilling is available +5% charge.



To Special Order



Samples Available

Aluminium Stair Nosings With Castellated Treads



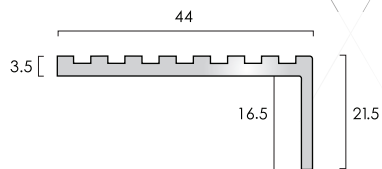

AN4

Typical Installation: To butt up to laminates, LVT, vinyl, lino and resin. Stringer trims also available to suit. Finishes illustrated are for representation only.

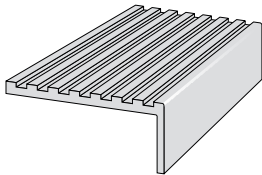

Finish Available	Maximum Length	Screw Size
AN4 Mill ● ●	3.200m	6

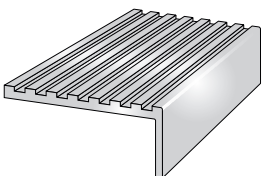

Finish Available	Maximum Length	Screw Size
AN4 Satin ● ● TSO	3.200m	6



Finish Available	Maximum Length	Screw Size
AN4 Polished ● ● TSO	3.200m	6

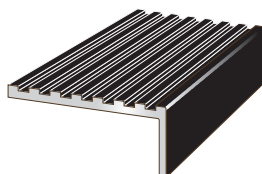

Finish Available	Maximum Length	Screw Size
AN4 Black Anodised ● ●	2.700m	6

Finishes



Drilling Availability:

- Drilled for countersunk screws
- Undrilled

Fixings not supplied

Drilling is available +5% charge.



To Special Order



Samples Available

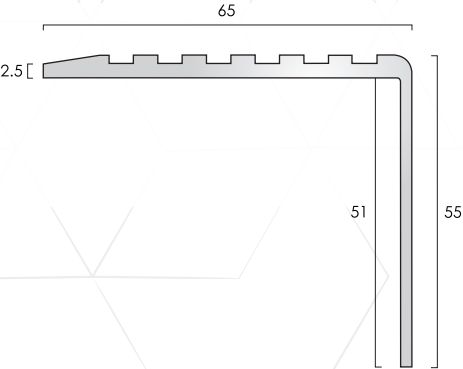

AN6

Typical Installation: To butt up to flooring, e.g. LVT, vinyl, lino and resin. Stringer trims also available to suit.
Finishes illustrated are for representation only.

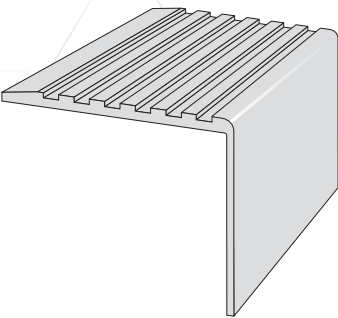

Finish Available	Maximum Length	Screw Size
AN6 Mill ● ●	3.200m	8

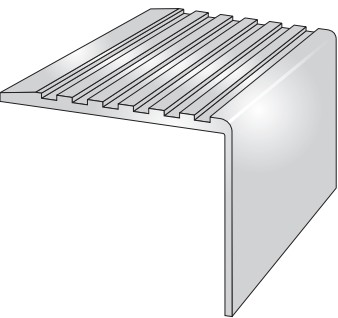

Finish Available	Maximum Length	Screw Size
AN6 Satin ● ●	3.200m	8

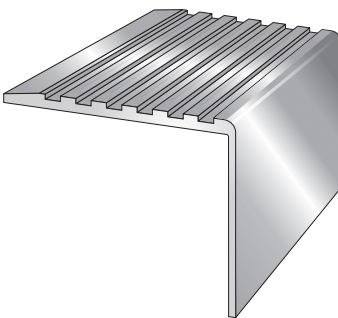

Finish Available	Maximum Length	Screw Size
AN6 Polished ● ●	3.200m	8

Finishes

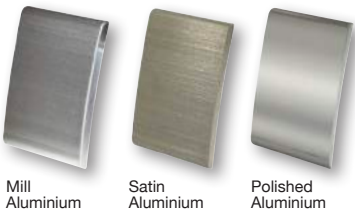

Mill Aluminium

Satin Aluminium

Polished Aluminium

Drilling Availability:
● Drilled for countersunk screws
● Undrilled
Fixings not supplied
Drilling is available +5% charge.



To Special Order



Samples Available

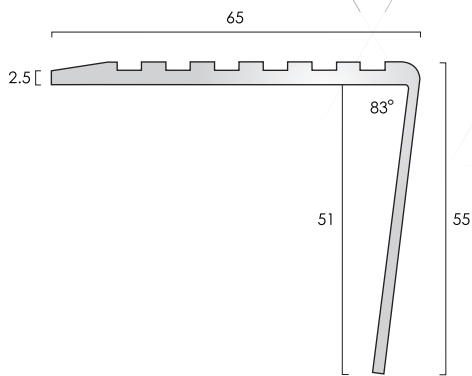

AN6R

Typical Installation: To butt up to flooring, e.g. LVT, vinyl, lino and resin. Stringer trims also available to suit.

Finishes illustrated are for representation only.

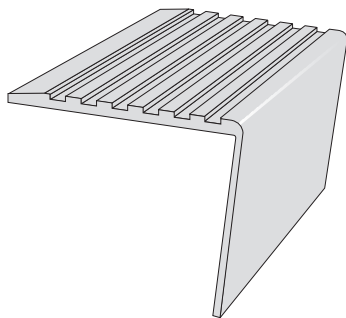

Finish Available	Maximum Length	Screw Size
AN6R Mill ● ●	3.200m	8

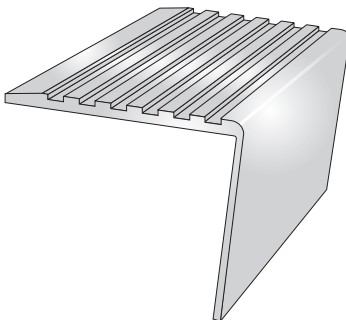

Finish Available	Maximum Length	Screw Size
AN6R Satin ● ● TSO	3.200m	8

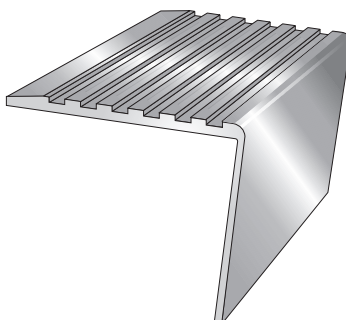

Finish Available	Maximum Length	Screw Size
AN6R Polished ● ● TSO	3.200m	8

Finishes

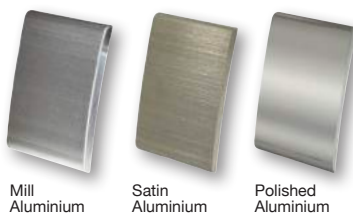

Mill Aluminium

Satin Aluminium

Polished Aluminium

Drilling Availability:

● Drilled for countersunk screws

● Undrilled

Fixings not supplied

Drilling is available +5% charge.



To Special Order

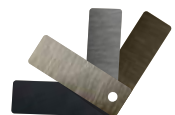

Samples Available

Aluminium LVT Stair Edge Profiles



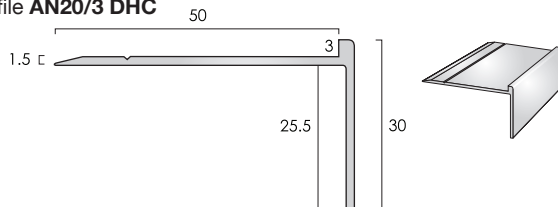

DESIGNER COLLECTION

Profile **AN20/3 DHC**

Aluminium Stair Edge Profiles

Designer Finishes For Designer Floors.

Typical Installation: To finish the nose edge of stairs fitted with LVT (Luxury Vinyl Tiles).

Supplied undrilled.

AN20/3 DHC ●●

DESIGNER FINISHES FOR DESIGNER FLOORS

Finishes Available	Stock Length
Brushed Stainless	2.750m
Bright	2.750m
Bronze	2.750m
Light Bronze	2.750m
Pewter	2.750m
Onyx Black	2.750m
Designer Satin	2.750m

DESIGNER COLLECTION

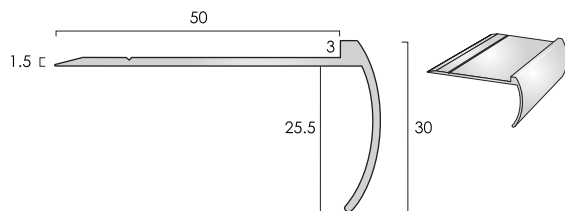
Profile **AN21/3 DHC**

AN21/3 DHC ●●

DESIGNER FINISHES FOR DESIGNER FLOORS

Finishes Available	Stock Length
Brushed Stainless	2.750m
Bright	2.750m
Bronze	2.750m
Light Bronze	2.750m
Pewter	2.750m
Onyx Black	2.750m
Designer Satin	2.750m

DESIGNER COLLECTION

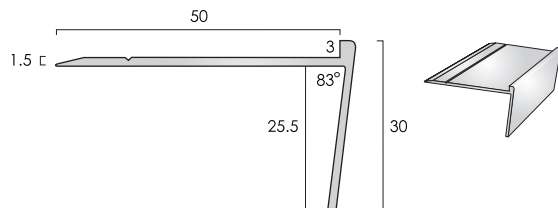
Profile **AN20R/3 DHC**

AN20R/3 DHC ●●

DESIGNER FINISHES FOR DESIGNER FLOORS

Finishes Available	Stock Length
Brushed Stainless	TSO 2.500m
Bright	TSO 2.500m
Bronze	TSO 2.500m
Light Bronze	TSO 2.500m
Pewter	TSO 2.500m
Onyx Black	TSO 2.500m
Designer Satin	TSO 2.500m

DHC Designer Finishes



Brushed Stainless LRV: 41.45 Bright LRV 81.95 Bronze LRV 10.10 Light Bronze LRV 27.25 Pewter LRV 10.75 Onyx Black LRV 5.20 Designer Satin LRV 65.30

Designer Home Collection finishes are anodised finishes and shades can vary from batch to batch.

Drilling Availability:

- Drilled for countersunk screws
- Undrilled

Fixings not supplied

Drilling is available +5% charge.



To Special Order

Samples Available



Profile **AN20/5.5**

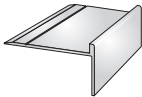
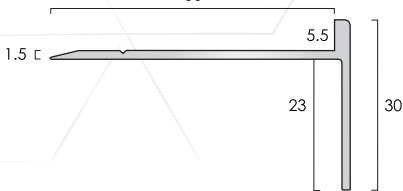

Aluminium Stair Edge Profiles

Designer Finishes For Designer Floors.

Typical Installation: To finish the nose edge of stairs fitted with LVT (Luxury Vinyl Tiles).

Supplied undrilled.

AN20/5.5 ● ●

Finishes Available		Stock Length
Satin Aluminium	TSO	2.750m
Polished Aluminium	TSO	2.750m

Profile **AN21/5.5**

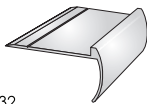
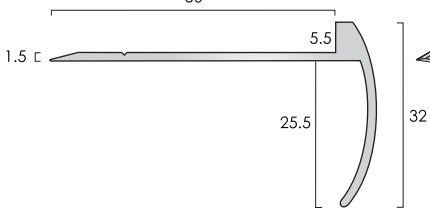

AN21/5.5 ● ●

Finishes Available		Stock Length
Satin Aluminium	TSO	2.500m
Polished Aluminium	TSO	2.500m

Profile **AN20R/5.5**

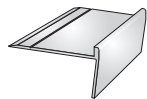
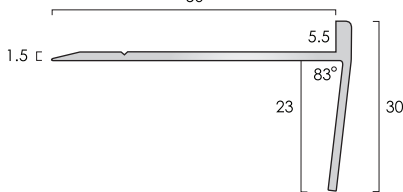

AN20R/5.5 ● ●

Finishes Available		Stock Length
Satin Aluminium	TSO	2.500m
Polished Aluminium	TSO	2.500m

Finishes

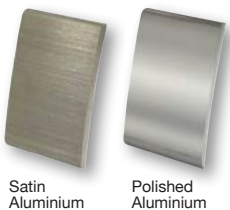

Satin Aluminium
Polished Aluminium

Drilling Availability:

- Drilled for countersunk screws
- Undrilled

Fixings not supplied

Drilling is available +5% charge.



To Special Order



Samples Available

Aluminium Stair Nosing

With Formed Stainless Steel Covers
& Formed Sections For Stone & Ceramics



Aluminium Stair Nosings With Stainless Steel Covers

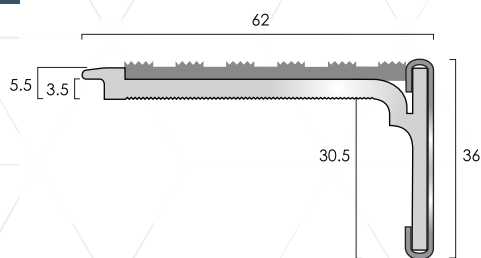

SN5 TSO

SN5 aluminium stair nosing with a formed stainless steel cover is available with a range of infill options, please see below.
Typical Installation: To butt up to 5.5mm flooring, or installed with back edge lip over 3.5mm flooring.

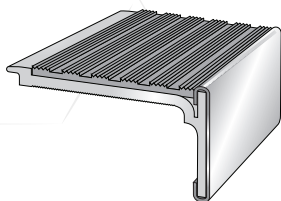

Product Code: **SN5 PVC Castellated** ● ● ●
Supplied with a castellated PVC infill available in a range of colours

Finishes Available	Maximum Length	Screw Size
Bright Stainless Steel	2.000m	8
Brushed Stainless Steel	2.000m	8

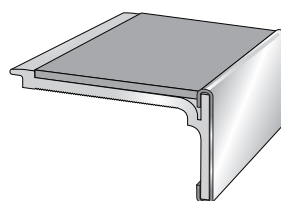

Product Code: **SN5 PVC Smooth Textured** ● ● ●
Supplied with a smooth textured PVC infill available in a range of colours

Finishes Available	Maximum Length	Screw Size
Bright Stainless Steel	2.000m	8
Brushed Stainless Steel	2.000m	8

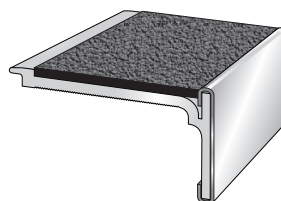

Product Code: **SN5 OLYMPIC GRIP** ● ● ●
Supplied with a carborundum infill for use in medium traffic areas including external installations

Finishes Available	Maximum Length	Screw Size
Bright Stainless Steel	2.000m	8
Brushed Stainless Steel	2.000m	8

Castellated PVC Infill Colours:

Black	
Granite	
Peat	
Spruce	
Claret	
White	
Regency	
Rustic	
Jade	
Porth Stone	
Light Grey	
Mid Blue	
Fawn	
Yellow	
Polar Grey	
Flint	
Nimbus	
Ivory	
Poppy	

Smooth Textured PVC Infill Colours:

Black	
Light Grey	
Polar Grey	
Porth Stone	

other colours available subject to quantity

Olympic Grip Infill Colour:

Black	
-------	--

Finishes

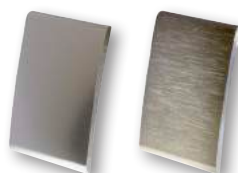

Bright Stainless Steel Brushed Stainless Steel

Drilling Availability:

- Drilled retro fit infill
- Drilled for concealing plugs
- Undrilled

Fixings not supplied

Drilling is available +5% charge.



To Special Order



Samples Available

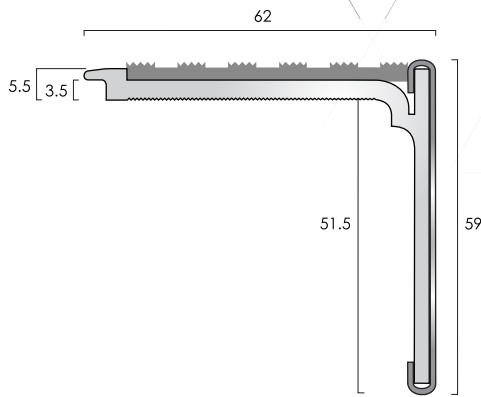

SN7 TSO

SN7 aluminium stair nosing with a formed stainless steel cover is available with a range of infill options, please see below.

Typical Installation: To butt up to 5.5mm flooring, or installed with back edge lip over 3.5mm flooring.

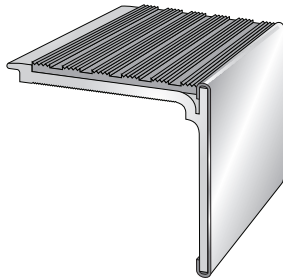

Product Code: **SN7 PVC Castellated** ● ● ●
Supplied with a castellated PVC infill available in a range of colours

Finishes Available	Maximum Length	Screw Size
Bright Stainless Steel	2.000m	8
Brushed Stainless Steel	2.000m	8

Castellated PVC Infill Colours:

Black	
Granite	
Peat	
Spruce	
Claret	
White	
Regency	
Rustic	
Jade	
Porth Stone	
Light Grey	
Mid Blue	
Fawn	
Yellow	
Polar Grey	
Flint	
Nimbus	
Ivory	
Poppy	

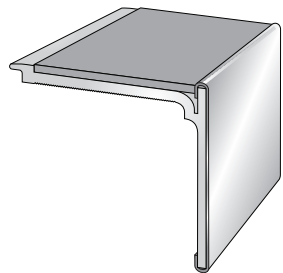

Product Code: **SN7 PVC Smooth Textured** ● ● ●
Supplied with a smooth textured PVC infill available in a range of colours

Finishes Available	Maximum Length	Screw Size
Bright Stainless Steel	2.000m	8
Brushed Stainless Steel	2.000m	8

Smooth Textured PVC Infill Colours:

Black	
Light Grey	
Polar Grey	
Porth Stone	

other colours
available subject
to quantity



Product Code: **SN7 OLYMPIC GRIP** ● ● ●
Supplied with a carborundum infill for use in medium traffic areas including external installations

Finishes Available	Maximum Length	Screw Size
Bright Stainless Steel	2.000m	8
Brushed Stainless Steel	2.000m	8

Olympic Grip Infill Colour:

Black	
-------	--

Finishes

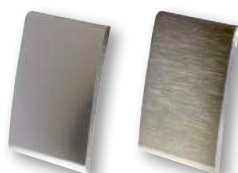

Bright
Stainless Steel Brushed
Stainless Steel

Drilling Availability:

- Drilled retro fit infill
- Drilled for concealing plugs
- Undrilled

Fixings not supplied

Drilling is available +5% charge.



To Special Order

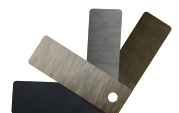

Samples Available

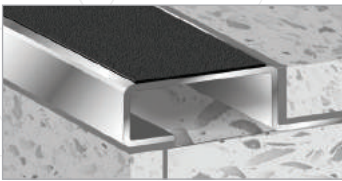

Profile TE30/S

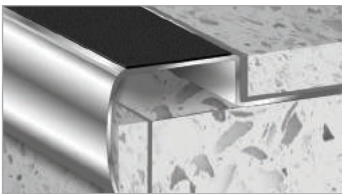
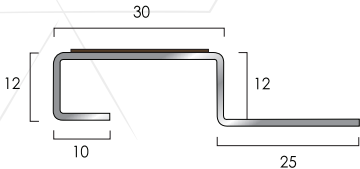

Profile TEN30/S

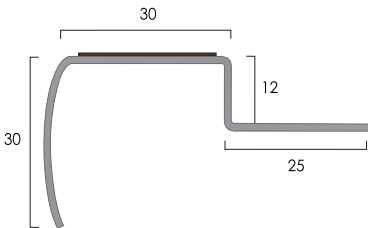

TSO Stair Nosings For Stone & Ceramics

Typical Installation: To define and provide slip resistance to the edge of stair treads fitted with stone or ceramics.

Profile TE30/S ●
Supplied with black *Olympic Grip on the tread surface

Finishes Available	Maximum Length	Screw Size
Bright Stainless Steel	2.000m	8
Brushed Stainless Steel	2.000m	8

Olympic Grip
Infill Colour:
Black

Profile TEN30/S ●
Supplied with black *Olympic Grip on the tread surface

Finishes Available	Maximum Length	Screw Size
Bright Stainless Steel	2.000m	8
Brushed Stainless Steel	2.000m	8

*Olympic Grip is a self adhesive vinyl tape incorporating aluminium oxide grit to the walking surface which provides proven slip resistance in dry and wet environments.

Finishes



- Drilling Availability:
- Drilled retro fit infill
 - Drilled for countersunk screws
 - Drilled for concealing plugs
 - Undrilled

Fixings not supplied
Drilling is available +5% charge.



Bespoke Aluminium Chequer Plate Stair Treads & Stair Nosing



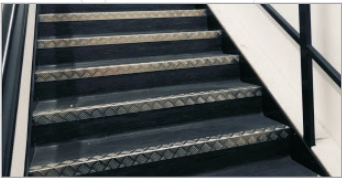

Aluminium Chequer Plate Stair Nosings

Typical Installation: Heavy traffic and high-tech environments.
Other sizes available to special order, subject to value.

Profile ANCP/55/55

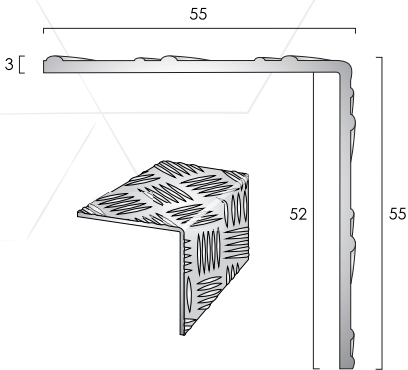

ANCP/55/55 ●

Finish Available	Maximum Length	Screw Size
Mill Chequer Plate TSO	2.500m	8

Profile ANCP/60/30

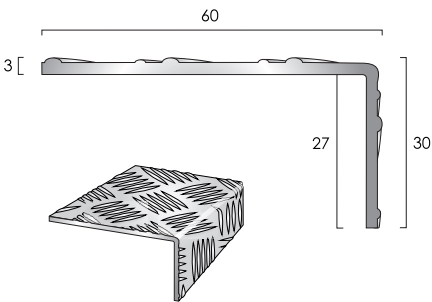

ANCP/60/30 ●

Finish Available	Maximum Length	Screw Size
Mill Chequer Plate TSO	2.500m	8

Profile ANCP/25/25

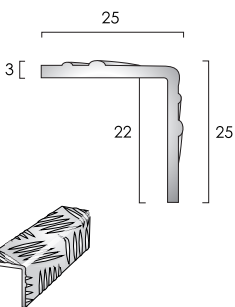

ANCP/25/25 ●

Finish Available	Maximum Length	Screw Size
Mill Chequer Plate TSO	2.500m	8

Finish



Mill Chequer Plate

Drilling Availability:
● Undrilled
Fixings not supplied
Drilling is available +5% charge.



To Special Order Samples Available

OlympicTM Heavy Duty Aluminium Stair Nosing



Olympic™ Heavy Duty Aluminium Stair Nosings, Stair Tread Inserts & Insert Discs

For Heavy Footfall & Wet Environments

Olympic™ Carborundum Infill

Properties

The principal constituent of Olympic Carborundum is crystalline Aluminium Oxide, otherwise known as Corundum; the second hardest mineral on the *Mohs Scale to industrial diamond. This hardness ensures durability when used in stair products which are required to withstand heavy footfall and the naturally angular shape of its grain is ideal for providing anti-slip in wet environments.

*Mohs scale: rough measure of the resistance of a smooth surface to scratching or abrasion, expressed in terms of a scale devised (1812) by the German mineralogist Friedrich Mohs. The Mohs hardness of a mineral is determined by observing whether its surface is scratched by a substance of known or defined hardness.



Aluminium Oxide (Corundum)

Hardest	1	Diamond
	2	Corundum
	3	Topaz
	4	Quartz
	5	Orthoclase
	6	Apatite
	7	Flourite
	8	Calcite
	9	Gypsum
Softest	10	Talc

Mohs Scale

In Olympic Carborundum Infill, the Aluminium Oxide grains are contained within a carefully formulated resin and hardener mixture which, when cured, not only binds the grains together but also binds the whole of the infill to the host stair nosing profile. The result is an integral product which is impervious to water ingress.

The inclusion of Aluminium Oxide throughout the whole of infill ensures that the installed product offers effective slip resistance long after other products in which it is incorporated only as a surface layer.



Aluminium Oxide throughout (Carborundum)



Aluminium Oxide as a surface layer (e.g. as in GRP flooring products)

Slip Resistance Values

The Pendulum Slip Test is the preferred method of the UK Slip Resistance Group and of the HSE for assessing the potential risk to a pedestrian of slipping on a walking surface.

Olympic Carborundum Infill has been independently slip tested with the results shown in the table below:



Pendulum Test Machine
(image courtesy of HSE)

Potential For Slip	Pendulum Test Value (PTV)
High Slip Potential	0-24
Moderate Slip Potential	25-35
Low Slip Potential	35-65
Olympic Carborundum	86 (in wet conditions)

Interpretation of Pendulum Test Value (PTV)
(UK Slip Resistance Group Guidelines Issue 3 2005)

Olympic Heavy Duty Aluminium Stair Nosing



Olympic™ Heavy Duty Aluminium Stair Nosings, Stair Tread Inserts & Insert Discs

For Heavy Footfall & Wet Environments

Installation - Stair Nosing Profiles

CAT recommends that stair nosing profiles are bedded onto a mastic medium suited to the installation site and then mechanically fixed.

Fixing is through the carborundum in certain profiles and through the aluminium in others. In all cases the screw heads remain visible in the finished installation and so stainless steel screws are recommended.

Mechanical Fixing

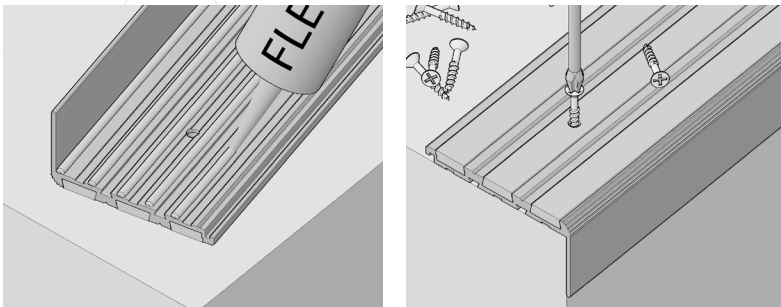

Using an adhesive as well as a mechanical fix will not only further ensure that the profile is correctly anchored but will also remove the risk of rattle caused by any minor unevenness in the surface of the substrate.

Fixings

Because the fixings remain exposed in the completed installation, we recommend the use of stainless steel screws.

Whilst the pre-drilled/countersunk hole is for No.8 heads, the screw length should be that suited to the particular application but not less than 25mm long for fixing 5mm profiles and 30mm long for fixing 7mm profiles.



Adhesive Only Fixing

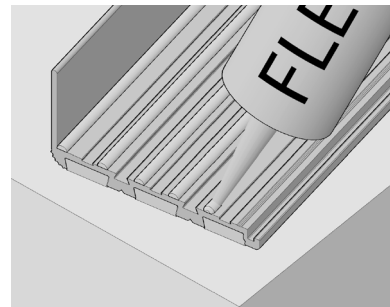

When there is no choice but to use adhesive only fixing, apply sufficient beads to the underside of the profile to ensure that when it is pressed into place, the adhesive is spread across the whole of the underside.

Once in position, allow sufficient cure time below allowing pedestrian access.

Installation - Stair Tread Insert Strips & Discs

Stair Tread Insert Strips and Discs are always affixed using adhesive.

Stair Tread Insert Strips

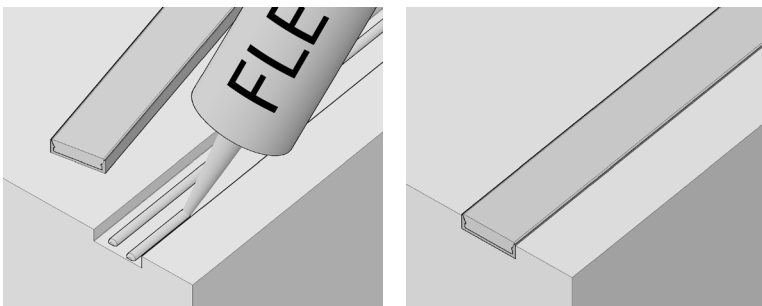

Strips should sit between 0.5mm and 1.0mm proud of the step surface when installed and therefore a preformed channel in the substrate should be created which is of adequate dimensions to accept the strip and sufficient adhesive to affix it.

Apply the adhesive into the channel, insert the strip and press firmly into place but without causing oozing of the adhesive onto the visible surfaces.

Allow adequate cure time of the adhesive before allowing pedestrian access.

Stair Tread Insert Discs

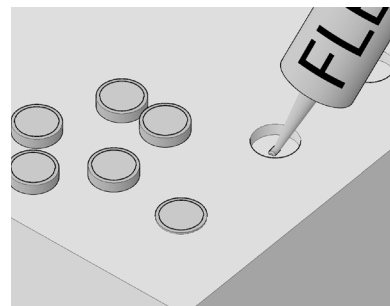

Discs should sit between 0.5mm and 1.00mm proud of the step surface when installed and therefore a preformed hole should be created which is of adequate diameter and depth to accept the disc and sufficient adhesive to affix it.

The remainder of the installation is as for Stair Tread Insert Strips.

For bedding and for adhesive fixing, C.A.T. recommends Stycco Flex Rapid Curing Flexible Adhesive by F. Ball & Co. Ltd. Please refer to F. Ball & Co. Ltd. published Product Data Sheet for preparation/application information.

Olympic™ Heavy Duty Aluminium Stair Nosings, Stair Tread Inserts & Insert Discs

For Heavy Footfall & Wet Environments

Examples of 5.0mm Modular Combinations:

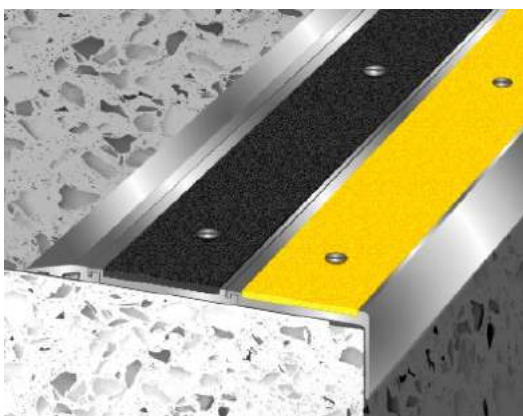

Sit-On application:
Approximately 142mm of cover using
Olympic AN51, Olympic ANEXT & Olympic ANRE25

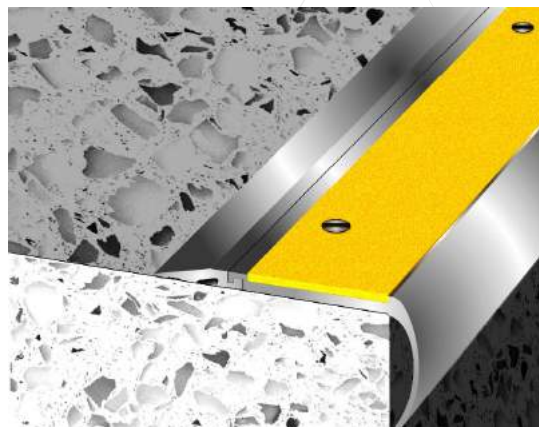

Sit-On application:
Approximately 82mm of cover using
Olympic AN81 & Olympic ANRE25

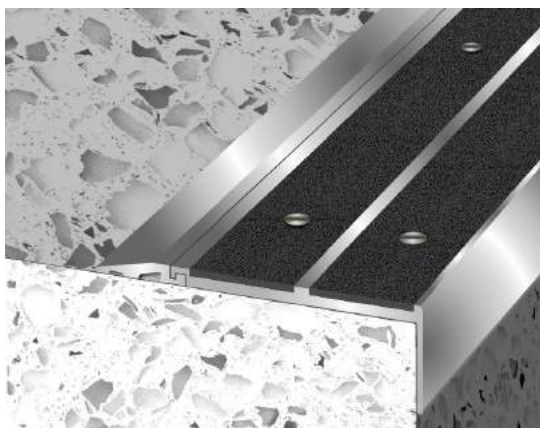

Sit-On application:
Approximately 113mm of cover using
Olympic AN52 & Olympic ANRE25

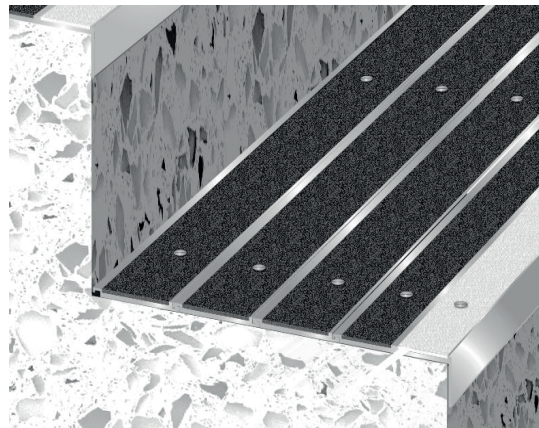

Sit-On application:
Full going cover using
Olympic AN52 & multiples of Olympic ANEXT

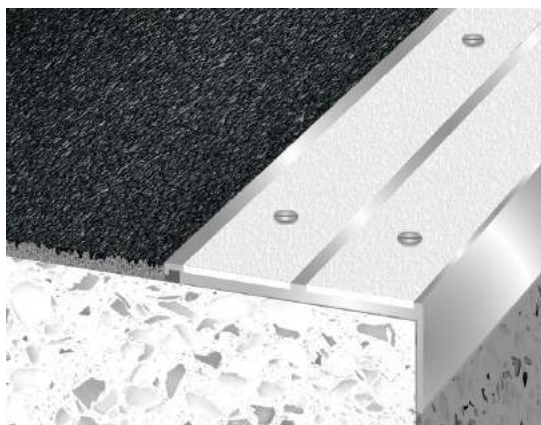

Sit-On application:
Full going cover using
Olympic AN52 & 3-4mm GRP aggregated sheet

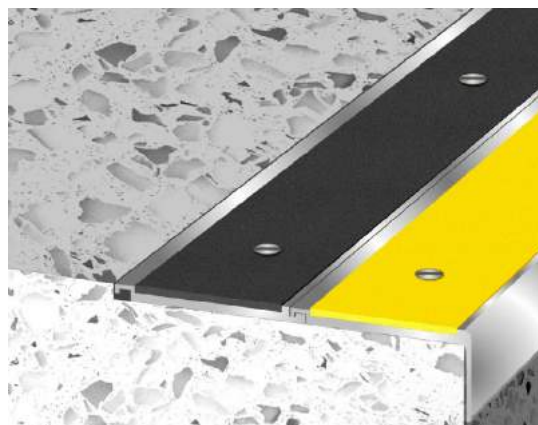

Sit-In application:
Approximately 117mm of cover using
Olympic AN51 & Olympic ANEXT

Olympic™ Heavy Duty Aluminium Stair Nosings, **TSO**
Stair Tread Inserts & Insert Discs

For Heavy Footfall & Wet Environments

Typical Installation: Solid Carborundum Infill for exterior and interior stairs. Install with ANRE25 profile for retro fit installations.

Profile OLYMPIC AN51

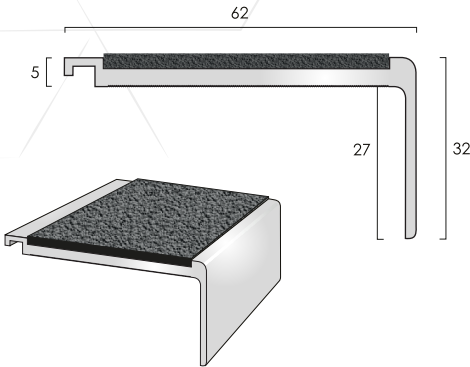

Olympic AN51 Carborundum Infill ● ●

Finish Available	Maximum Length	Screw Size
Mill Aluminium	2.500m	8

25.65

Note: Screws remain visible when installed.

Carborundum Infill Colours:

Black	
Yellow	
White	

Profile OLYMPIC AN61

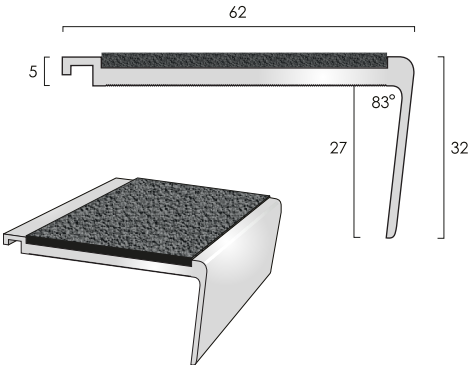

Olympic AN61 Carborundum Infill ● ●

Finish Available	Maximum Length	Screw Size
Mill Aluminium	2.500m	8

25.65

Note: Screws remain visible when installed.

Profile OLYMPIC AN69

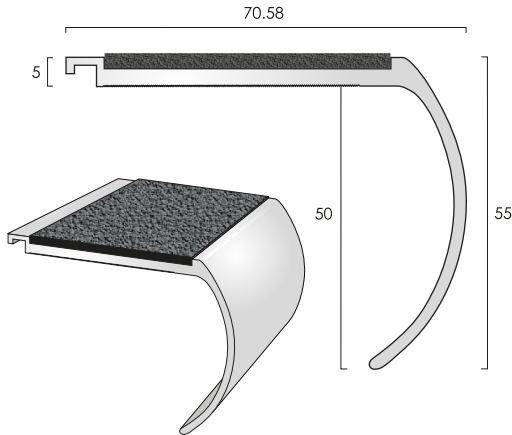

Olympic AN69 Carborundum Infill ● ●

Finish Available	Maximum Length	Screw Size
Mill Aluminium	2.500m	8

32.99

Note: Screws remain visible when installed.

Finish



Mill Aluminium

Drilling Availability:

- Drilled for countersunk screws
- Undrilled

Fixings not supplied

Drilling is available +5% charge.



To Special Order



Samples Available

**Olympic™ Heavy Duty Aluminium Stair Nosings,
For Heavy Footfall & Wet Environments**



Olympic™ Heavy Duty Aluminium Stair Nosings,

Stair Tread Inserts & Insert Discs

For Heavy Footfall & Wet Environments

Typical Installation: Solid Carborundum Infill for exterior and interior stairs.

Install with ANRE25 profile for retro fit installations.

Profile OLYMPIC AN81

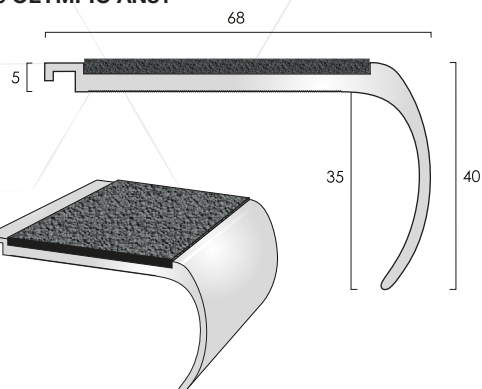



Olympic AN81 Carborundum Infill  

Finish Available	Maximum Length	Screw Size
Mill Aluminium	2.500m	8

Note: Screws remain visible when installed.

Carborundum Infill Colours:

Black	
Yellow	
White	

Profile OLYMPIC AN52

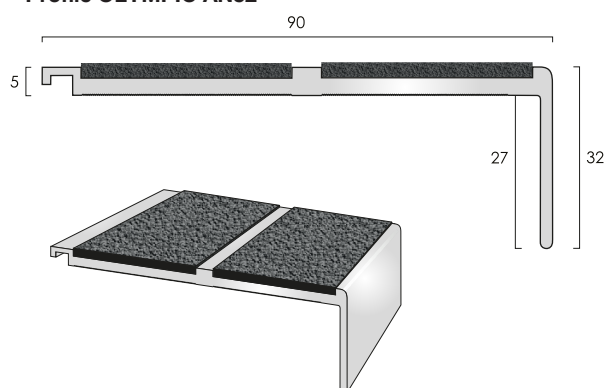

Olympic AN52 Carborundum Infill  

Finish Available	Maximum Length	Screw Size
Mill Aluminium	2.500m	8

Note: Screws remain visible when installed.

Profile OLYMPIC AN52R

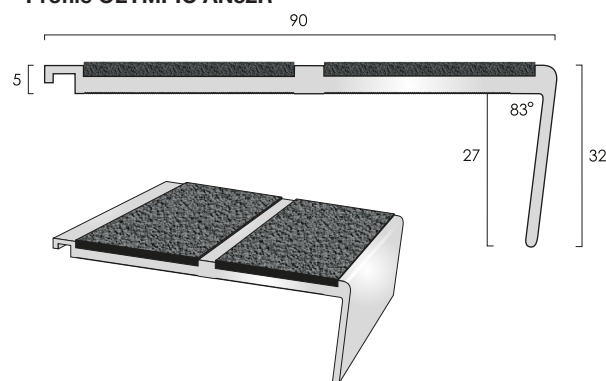

Olympic AN52R Carborundum Infill  

Finish Available	Maximum Length	Screw Size
Mill Aluminium	2.500m	8



Note: Screws remain visible when installed.

Finish



Mill Aluminium

Drilling Availability:

-  Drilled for countersunk screws
-  Undrilled

Fixings not supplied

Drilling is available +5% charge.



To Special Order



Samples Available

Olympic™ Heavy Duty Aluminium Stair Nosings, TSO For Heavy Footfall & Wet Environments

Typical Installation: Solid Carborundum Infill for exterior and interior stairs.

Profile OLYMPIC ANEXT Tread Extender

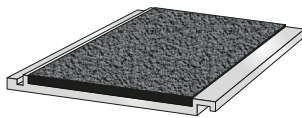
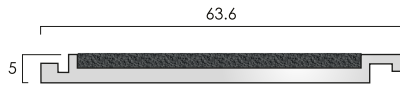

Olympic ANEXT Carborundum Infill

Finish Available	Maximum Length	Screw Size
Mill Aluminium	2.500m	8

Note: Screws remain visible when installed.

Carborundum Infill Colours:

Black	
Yellow	
White	

Drilling Availability:

- Drilled for countersunk screws
- Undrilled

Fixings not supplied

Drilling is available +5% charge.

Profile ANRE25 Ramp Detail

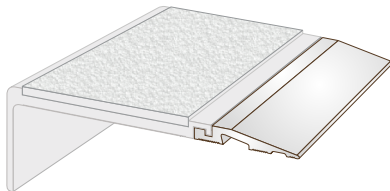
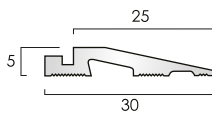

ANRE25 aluminium ramp edge detail.

Typical Installation: For installation behind AN stair nosings with interlock feature to finish the edge of stone and timber stairs and stairs fitted with ceramics or hard flooring, e.g. laminates, LVT, vinyl, lino.

ANRE25 Ramp Detail

Finish Available	Maximum Length	Screw Size
Mill Aluminium	2.715m	8

Supplied undrilled. Fixing is by means of adhesive and by interconnection with an adjoining screw fixed profile, as shown:

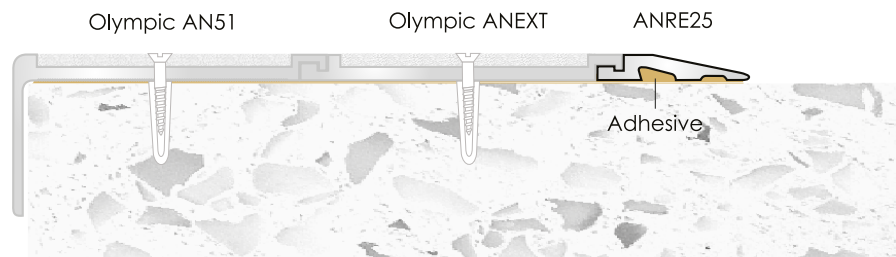

Finish



Mill Aluminium



To Special Order



Samples Available

Olympic™ Heavy Duty Aluminium Stair Nosing, **TSO**
For Heavy Footfall & Wet Environments

Typical Installation: Solid Carborundum Infill for exterior and interior stairs.
Stringer trims also available to suit.

Profile OLYMPIC AN15/55

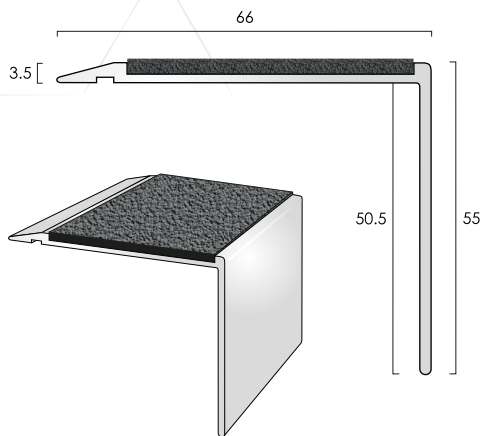



Olympic AN15/55 Carborundum Infill

Finish Available	Maximum Length	Screw Size
Mill Aluminium	2.500m	8

Note: Screws remain visible when installed.

Carborundum Infill Colours:

Black	
Yellow	
White	

Profile OLYMPIC AN15/55R

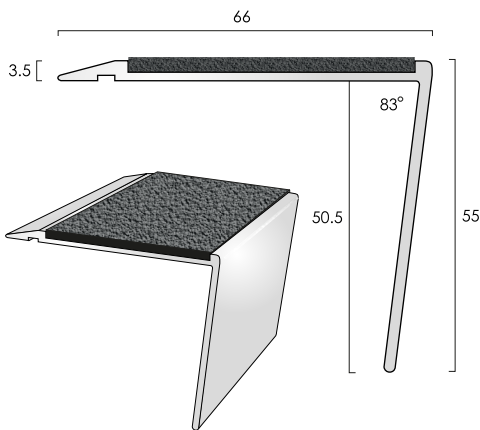

Olympic AN15/55R Carborundum Infill

Finish Available	Maximum Length	Screw Size
Mill Aluminium	2.500m	8

Note: Screws remain visible when installed.

Finish



Mill
Aluminium

Drilling Availability:

- Drilled for countersunk screws
- Undrilled

Fixings not supplied

Drilling is available +5% charge.



To Special Order



Samples Available

Olympic™ Heavy Duty Aluminium Stair Nosings, TSO For Heavy Footfall & Wet Environments

Examples of 7.0mm Modular Combination & Modifications:

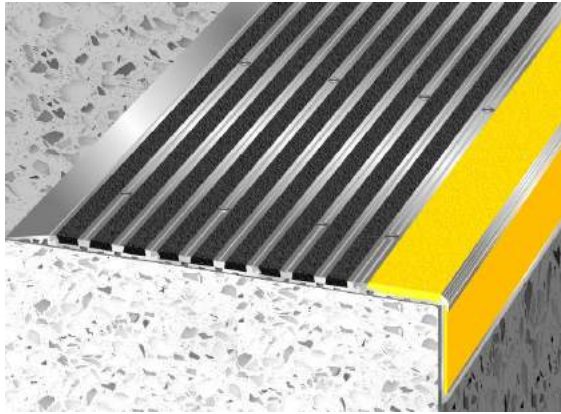

Sit-On application:
Approximately 336mm of cover using
Olympic 551, multiples of Olympic 78 & Olympic 35

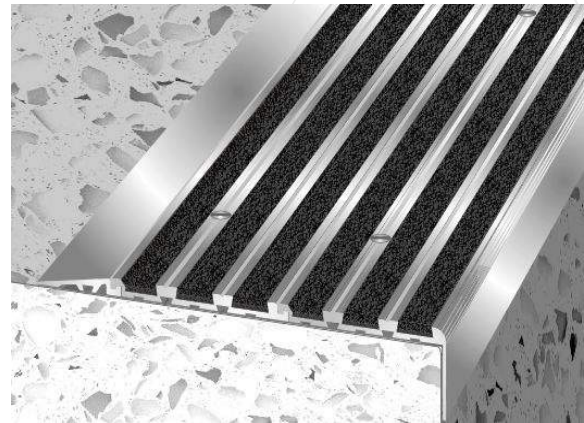

Sit-On application:
Approximately 179mm of cover using
Olympic 761, Olympic 78 & Olympic 35

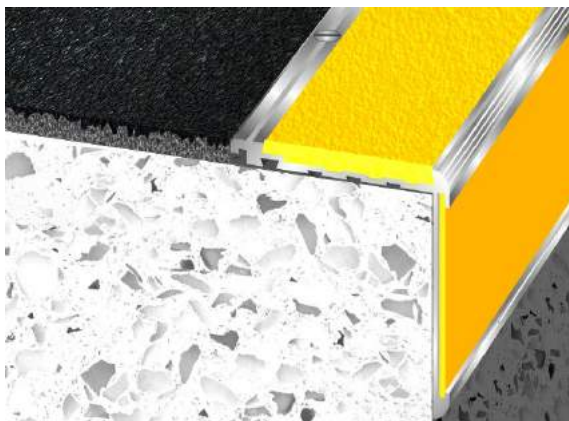

Sit-On application:
Full going cover using
Olympic 551 & 5-6mm GRP aggregated sheet

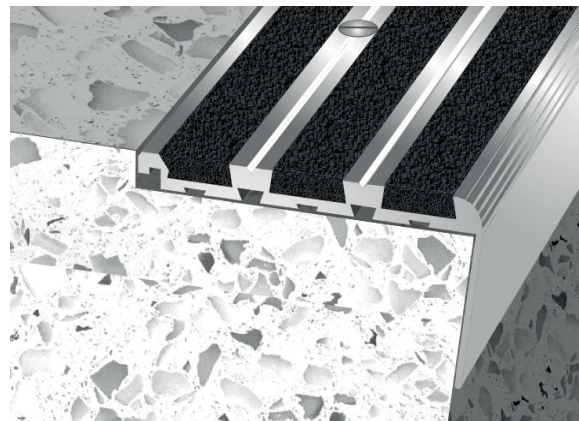

Sit-In application:
76mm of cover using
Olympic 761R

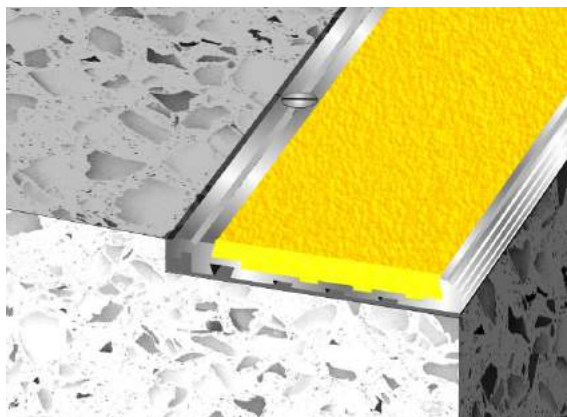

Sit-In application:
66mm of step edge only cover using
Olympic 551 with nosing feature removed

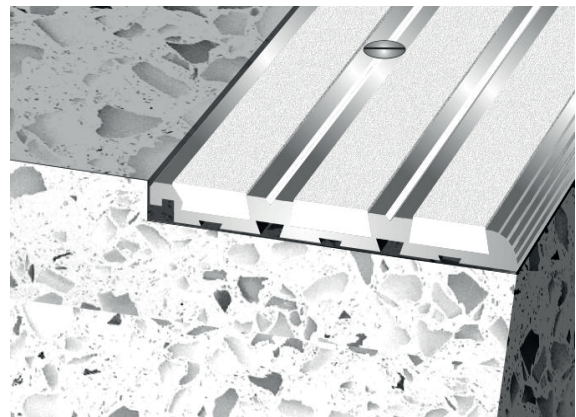

Sit-In application:
76mm of step edge only cover using
Olympic 761 with nosing feature removed

Olympic™ Heavy Duty Aluminium Stair Nosings, TSO

For Heavy Footfall & Wet Environments

Typical Installation: Solid Carborundum Infill for exterior and interior stairs.

Profile OLYMPIC 761

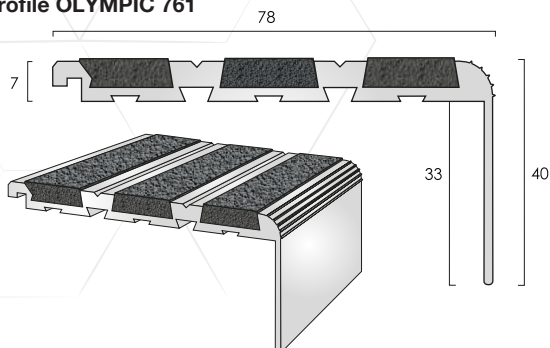

Olympic 761 Carborundum Infill ● ●

Finish Available	Maximum Length	Screw Size
Mill Aluminium	2.500m	8

Note: Screws remain visible when installed.

Carborundum Infill Colours:

Black	
Yellow	
White	

Profile OLYMPIC 761R

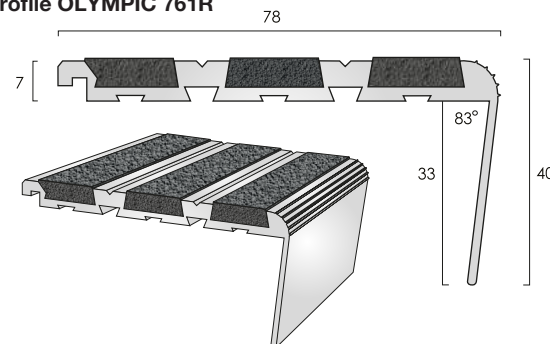

Olympic 761R Carborundum Infill ● ●

Finish Available	Maximum Length	Screw Size
Mill Aluminium	2.500m	8

Note: Screws remain visible when installed.

Profile OLYMPIC 78

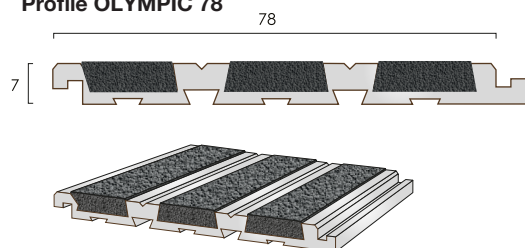

Olympic 78 Carborundum Infill ● ●

Finish Available	Maximum Length	Screw Size
Mill Aluminium	2.500m	8

Note: Screws remain visible when installed.

Profile OLYMPIC 35

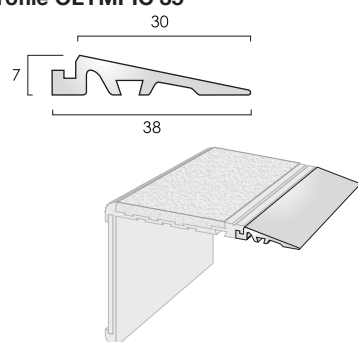

Olympic 35

Finish Available	Maximum Length
Mill Aluminium	2.500m

Typical Installation: For installation behind Olympic 7mm stair nosings with interlock feature to finish the edge of stone and timber stairs and stairs fitted with ceramics or hard flooring, e.g. laminates, LVT, vinyl, lino.

Supplied undrilled. Fixing is by means of adhesive and by interconnection with an adjoining screw fixed profile, as shown:

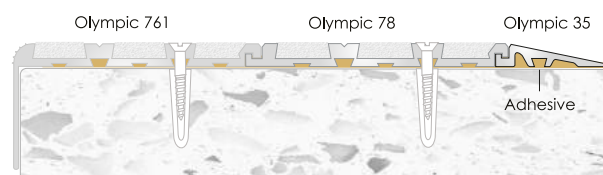

Finish



Mill Aluminium

Drilling Availability:

- Drilled for countersunk screws
- Undrilled

Fixings not supplied

Drilling is available +5% charge.

TSO

To Special Order



Samples Available

Olympic™ Heavy Duty Aluminium Stair Nosing, TSO For Heavy Footfall & Wet Environments

Typical Installation: Solid Carborundum Infill for exterior and interior stairs.

Profile OLYMPIC 70

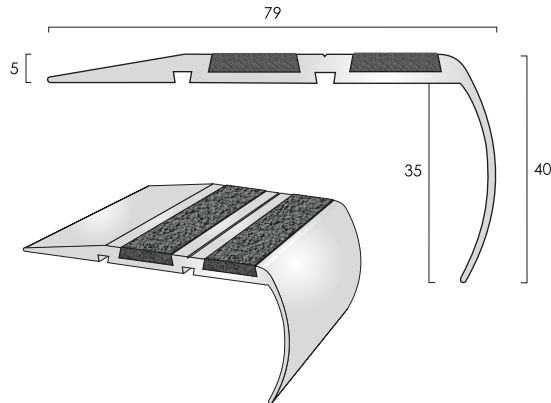

Olympic 70 Carborundum Infill

Finish Available	Maximum Length	Screw Size
Mill Aluminium	2.500m	8

Note: Screws remain visible when installed.

Carborundum Infill Colours:

Black	
Yellow	
White	

Profile OLYMPIC 150

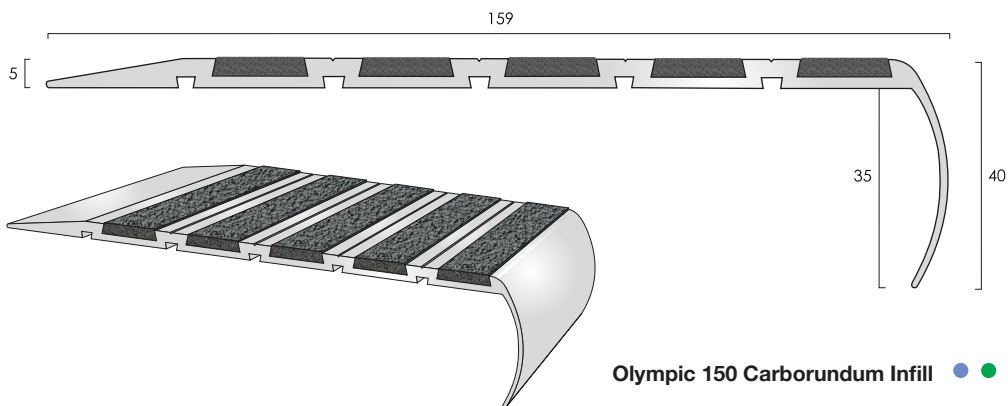

Olympic 150 Carborundum Infill

Finish Available	Maximum Length	Screw Size
Mill Aluminium	2.500m	8

Note: Screws remain visible when installed.

Finish



Mill
Aluminium

Drilling Availability:

- Drilled for countersunk screws
- Undrilled

Fixings not supplied

Drilling is available +5% charge.



To Special Order



Samples Available

Olympic™ Heavy Duty Aluminium Stair Nosings, **TSO**
For Heavy Footfall & Wet Environments

Typical Installation: Solid Carborundum Infill for exterior and interior stairs.
Stringer trims also available.

Profile OLYMPIC 551

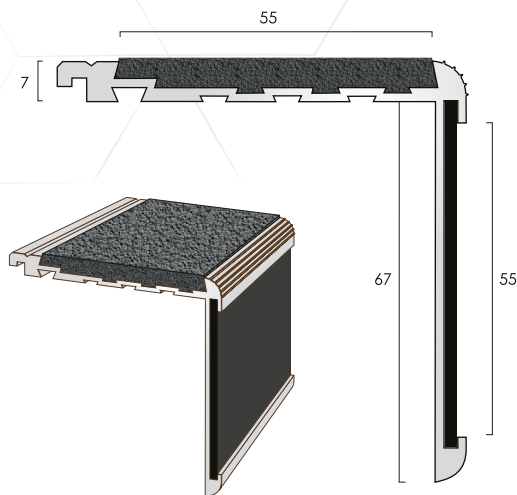

Olympic 551 Carborundum Infill ● ●

Finish Available	Maximum Length	Screw Size
Mill Aluminium	2.500m	8

Note: Screws remain visible when installed.

Carborundum Infill Colours:

Black	
Yellow	
White	

Profile OLYMPIC 552

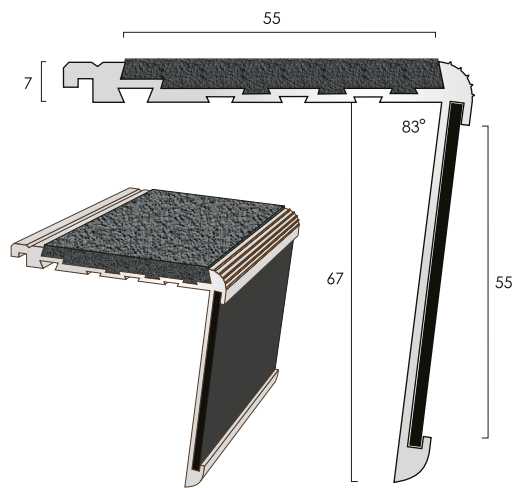

Olympic 552 Carborundum Infill ● ●

Finish Available	Maximum Length	Screw Size
Mill Aluminium	2.500m	8

Note: Screws remain visible when installed.

Finish



Mill Aluminium

Drilling Availability:
● Drilled for countersunk screws
● Undrilled
Fixings not supplied
Drilling is available +5% charge.



To Special Order

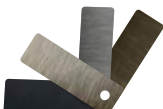

Samples Available

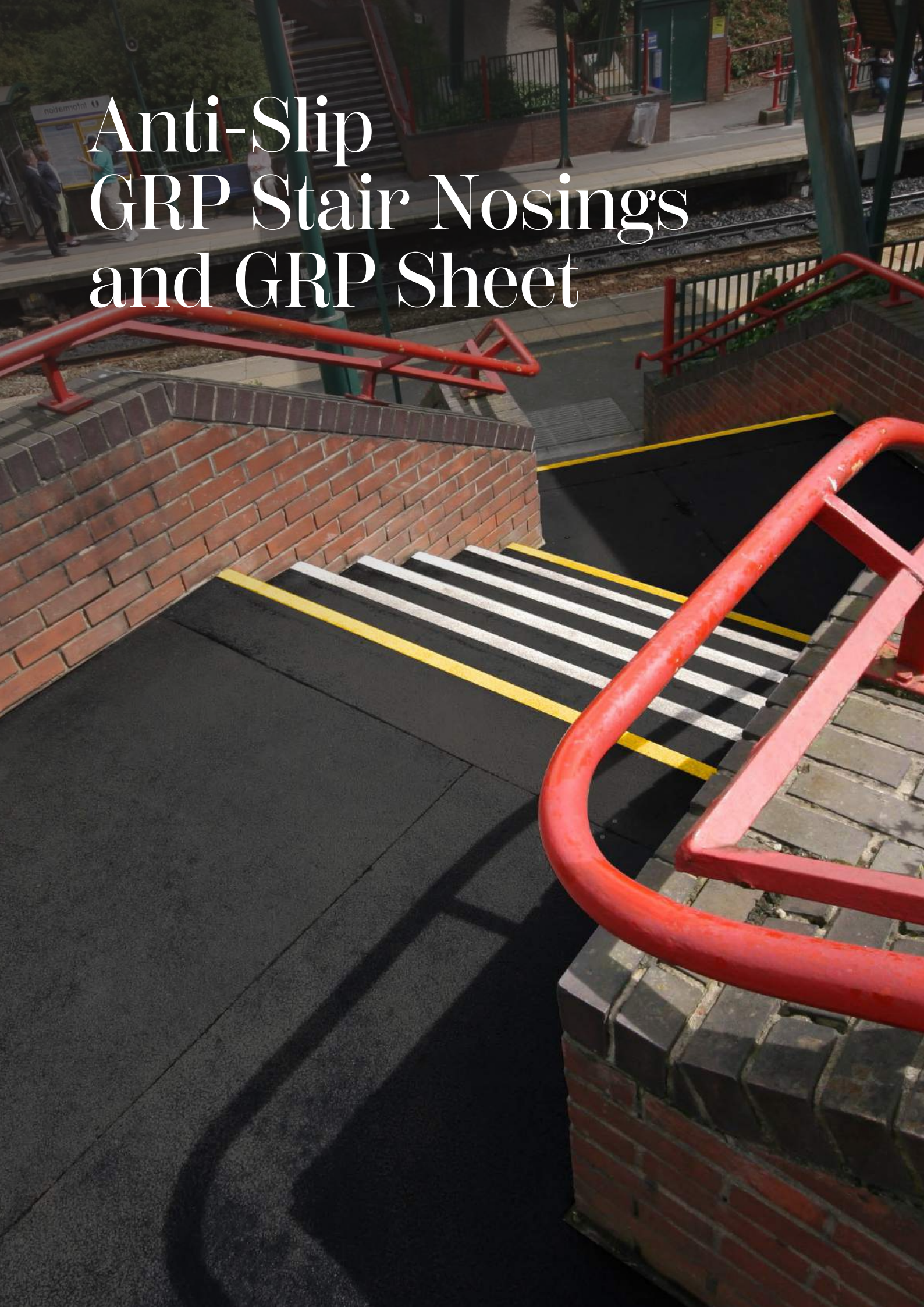

Anti-Slip GRP Stair Nosing and GRP Sheet



Anti-Slip GRP Stair Nosings and GRP Sheet

Glass-fibre reinforced plastic formed into stair nosings and sheet material. These anti-slip products are perfect for external walkways.

GRPS SHEET

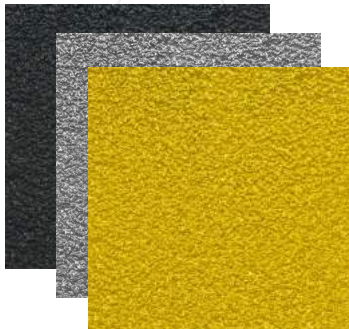

GRPS

Colour	Length	Dimensions
Black	2.40m	1.2m x 2.4m - 5mm
Black	1.20m	1.2m x 1.2m - 5mm
Black	0.80m	0.8m x 1.2m - 5mm
Grey	2.40m	1.2m x 2.4m - 5mm
Grey	1.20m	1.2m x 1.2m - 5mm
Grey	0.80m	0.8m x 1.2m - 5mm
Yellow	2.40m	1.2m x 2.4m - 5mm
Yellow	1.20m	1.2m x 1.2m - 5mm
Yellow	0.80m	0.8m x 1.2m - 5mm

GRPT345/55 STAIR TREAD



GRPT345/55 STAIR TREAD

Colour	Length	Dimensions
Black/White	3.00m	3m x 345mm x 55mm
Black/White	1.00m	1m x 345mm x 55mm
Black/Yellow	3.00m	3m x 345mm x 55mm
Black/Yellow	2.00m	2m x 345mm x 55mm
Black/Yellow	1.50m	1.5m x 345mm x 55mm
Black/Yellow	1.00m	1m x 345mm x 55mm

GRPN55/55 STAIR NOSING



GRPN55/55 STAIR NOSING

Colour	Length	Dimensions
Black Stair Nosing	3.00m	3m x 55mm x 55mm
Black Stair Nosing	2.00m	2m x 55mm x 55mm
Black Stair Nosing	1.50m	1.5m x 55mm x 55mm
Black Stair Nosing	1.00m	1m x 55mm x 55mm
Yellow Stair Nosing	3.00m	3m x 55mm x 55mm
Yellow Stair Nosing	2.00m	2m x 55mm x 55mm
Yellow Stair Nosing	1.50m	1.5m x 55mm x 55mm
Yellow Stair Nosing	1.00m	1m x 55mm x 55mm

Solid Brass Stair Nosings With Inserts

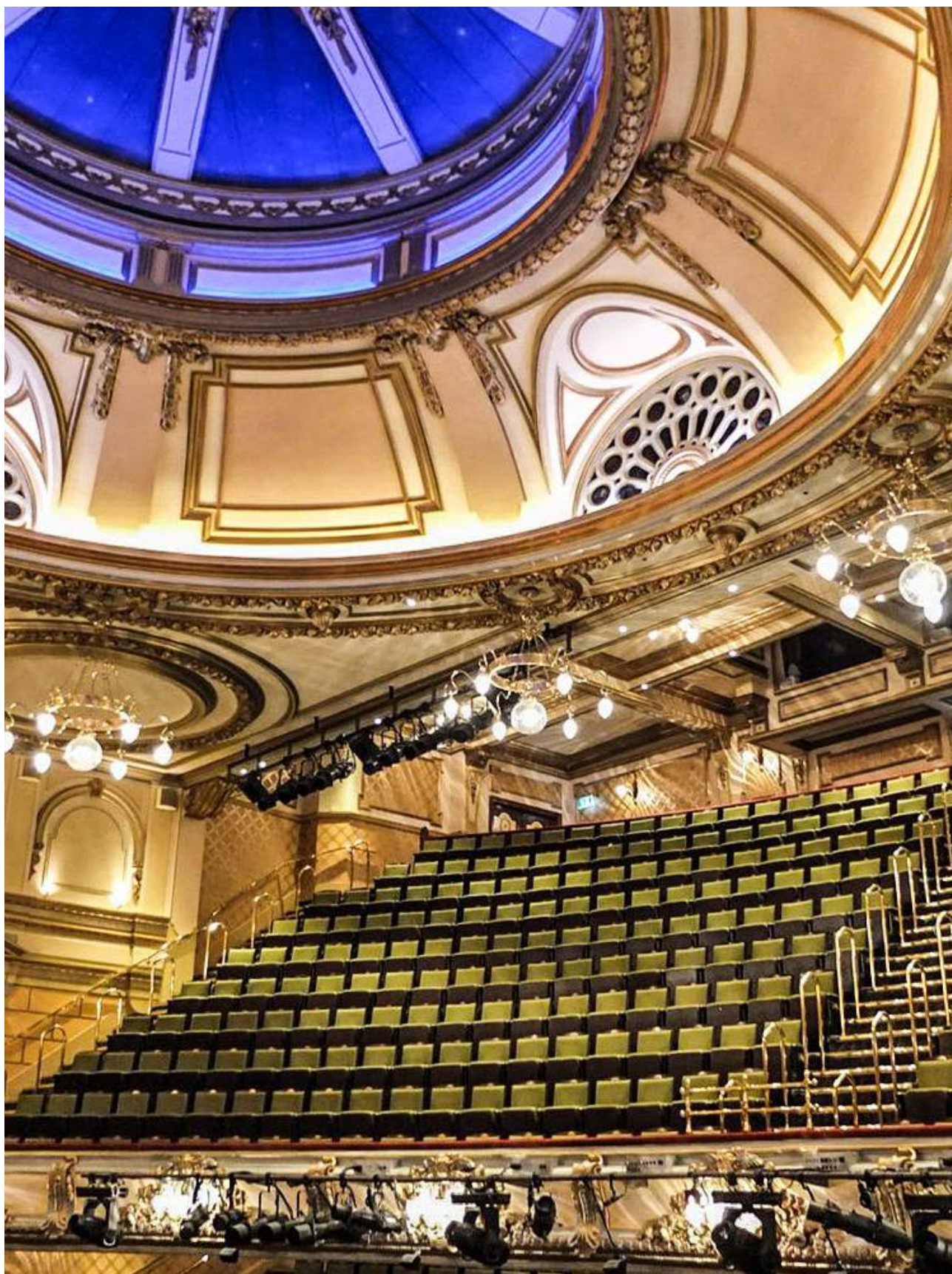

Polished brass stair nosings with PVC infills installed into the Victoria Palace Theatre

Brass Stair Nosings Quick Reference Guide



Quick Reference Guide Brass Stair Nosings With Inserts

2mm, 2.5mm gauge and ramp tread profiles

Typically installed where the stairs have no surface floor covering or with resilient floor coverings such as Bolon.
Also popular with Amtico/Karndean and rubber floor coverings from Nora.

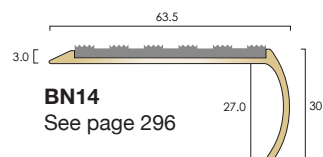
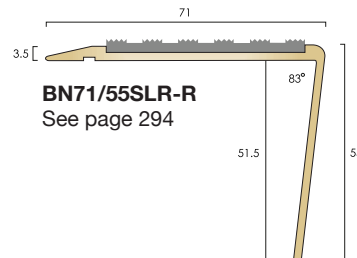
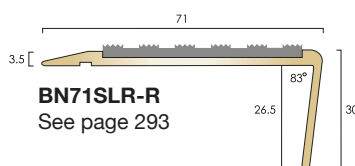
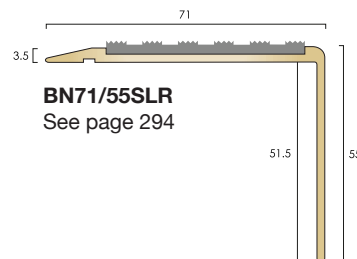
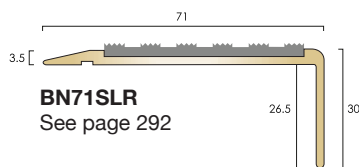
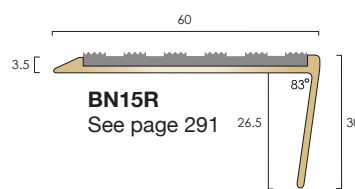
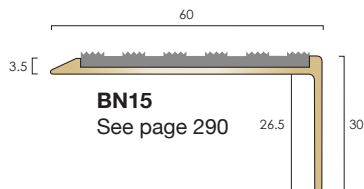
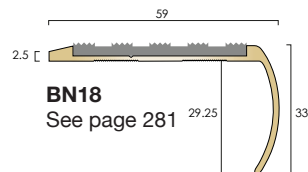
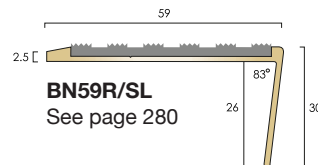

Infill Options:

For interior Applications:

Castellated PVC		Smooth Textured PVC	
SRV:	PTV Dry 85 PTV Wet 76	SRV:	PTV Dry 65 PTV Wet 56
Colours:	LRV:		LRV:
Black	4.25		4.47
Granite	7.02		
Peat	5.88		
Spruce	6.38		
Claret	5.83		
White	84.22		
Regency	5.16		
Rustic	5.52		
Jade	7.33		
Porth Stone	52.91		53.11
Light Grey	12.33		12.74
Mid Blue	6.53		
Fawn	11.27		
Yellow	54.91		
Polar Grey	42.53		42.73
Flint	11.27		
Nimbus	4.77		
Ivory	37.42		
Poppy	10.01		



BT149.5 Castellated Brass Tread Insert

SRV: PTV Dry 82
PTV Wet 54

Finishes:	LRV:
Polished	71.45
Satin	59.55
Antique Brass	29.55
Antique Bronze	9.15

For Interior & Exterior Applications



Olympic Grip

SRV: Dry 102 TRL
Wet 71 TRL

Finishes:	LRV:
Black	4.85

Quick Reference Guide Brass Stair Nosings With Inserts

5mm gauge profiles

Typically installed with carpet or resilient flooring. For Broadloom installations, such as Brinton's, our BNE Nap Detail is recommended. For retro fill on timber and stone stair and stairs fitted with hard flooring, our BNFE30 ramp profile is recommended.

Infill Options:

For interior Applications:

Castellated PVC

SRV: PTV Dry 85
PTV Wet 76

Smooth Textured PVC

SRV: PTV Dry 65
PTV Wet 56

Colours:

Black



LRV:

4.25

LRV:

4.47

Granite



7.02

Peat



5.88

Spruce



6.38

Claret



5.83

White



84.22

Regency



5.16

Rustic



5.52

Jade



7.33

Porth Stone



52.91

53.11

Light Grey



12.33

12.74

Mid Blue



6.53

Fawn



11.27

Yellow



54.91

Polar Grey



42.53

42.73

Flint



11.27

Nimbus



4.77

Ivory



37.42

Poppy



10.01



BT149.5 Castellated Brass Tread Insert

SRV: PTV Dry 82
PTV Wet 54

Finishes:

Polished



LRV:

71.45

Satin



59.55

Antique Brass



29.55

Antique Bronze



9.15

For Interior & Exterior Applications



Olympic Grip

SRV: Dry 102 TRL
Wet 71 TRL

Finishes:

Black



LRV:

4.85

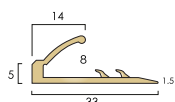
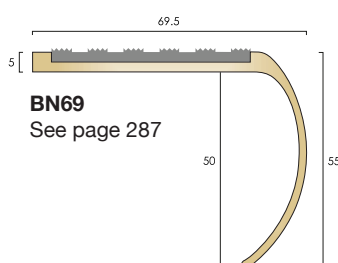
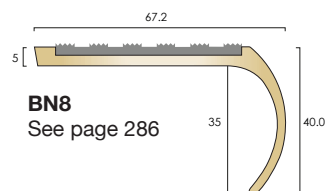
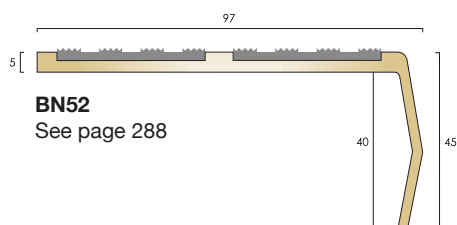
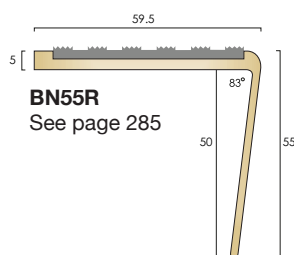
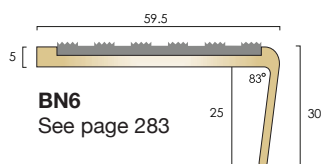
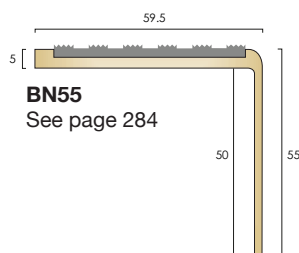
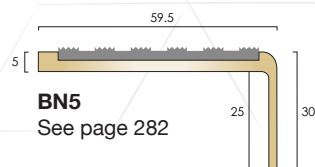

BNE NAP DETAIL
See page 310

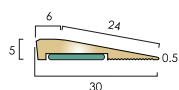

BNFE30 RAMP DETAIL
See page 310

Quick Reference Guide Brass Stair Nosings With Ribbed Treads

2mm, 4.6mm gauge and ramp tread profiles

2mm gauge typically installed with resilient floor coverings, such as Bolon.

4.6mm gauge typically installed with resilient flooring such as Amtico/Karndean.

When installing with broadloom carpets such as Brinton's, our BNE Nap Detail is recommended.

For retro fit where stairs have no surface covering or have existing resilient flooring, our BNFE30 Ramp Detail is recommended.

Ramp tread profiles typically installed with resilient flooring and where stairs have no surface floor covering.

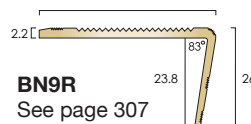
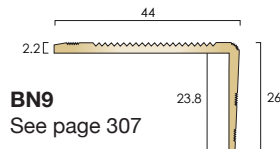

Finishes Available:



Ribbed Tread

SRV: PTV Dry 73
PTV Wet 45

LRV:

Polished		71.45
Satin		59.55
Antique Brass		29.55
Antique Bronze		9.15

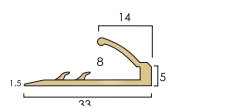
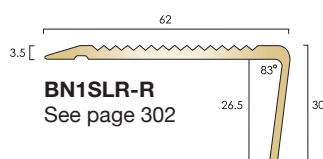
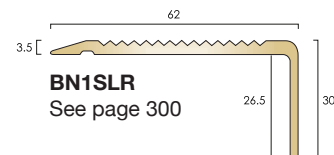
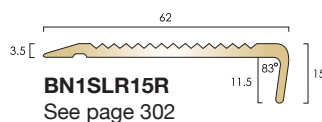
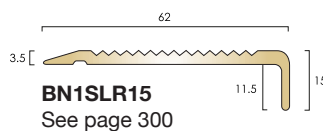
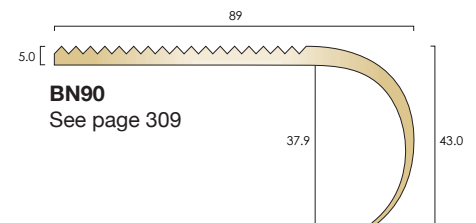
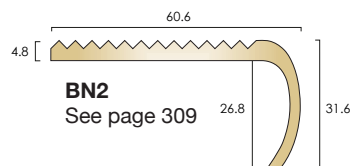
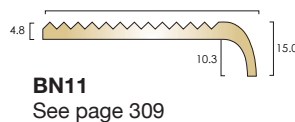
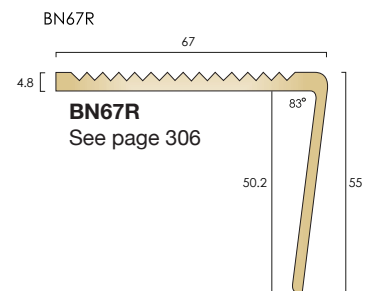
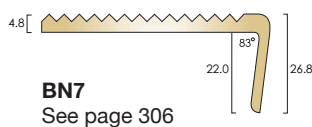
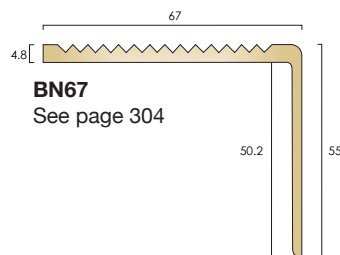
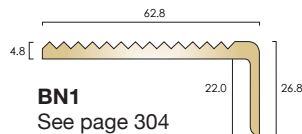
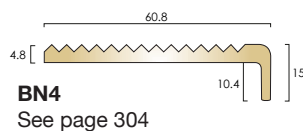

BNE NAP DETAIL
See page 310

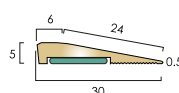

BNFE30 RAMP DETAIL
See page 310

Profiles shown approximately 1:2 scale. Finishes shown for representation only.

Quick Reference Guide

Brass LVT Stair Edge Profiles

Commonly used with popular LVT ranges such as Amtico or Karndean within a domestic installation.

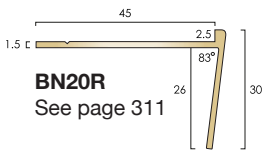
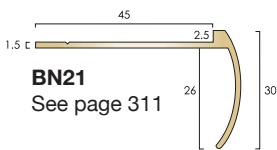
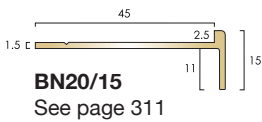
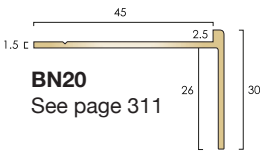

Finishes Available:

Polished		LRV: 71.45
Satin		59.55
Antique Brass		29.55
Antique Bronze		9.15



Profiles shown approximately 1:2 scale. Finishes shown for representation only.

Solid Brass Stair Nosing

With Inserts



Example Combinations Of Solid Brass Stair Nosings With BTI49.5 Tread Insert

BTI49.5 tread inserts increase the freedom of design when specifying contrasting finishes to the main nosing profile and are compatible with C.A.T. brass stair nosings that have a 50mm tread infill pocket

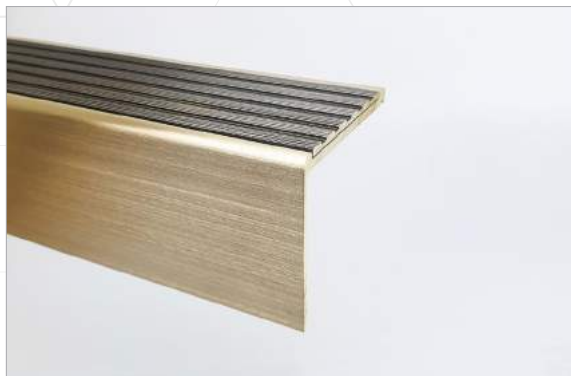

Stair Nosing Profile BN55 - Satin Brass
Tread Insert BTI 49.5 - Antique Brass



Stair Nosing Profile BN8 - Polished Brass
Tread Insert BTI 49.5 - Polished Brass



Stair Nosing Profile BN55 - Polished Brass
Tread Insert BTI 49.5 - Antique Bronze



Stair Nosing Profile BN8 - Satin Brass
Tread Insert BTI 49.5 - Satin Brass

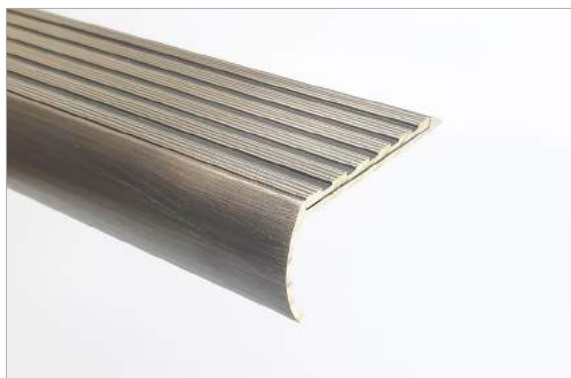

Stair Nosing Profile BN14 - Antique Bronze
Tread Insert BTI 49.5 - Antique Bronze



Stair Nosing Profile BN8 - Polished Brass
Tread Insert BTI 49.5 - Satin Brass

Profiles shown approximately 1:2 scale. Illustrations and finishes shown for representation only.

Call our team for help with your order +44 (0)1582 561500

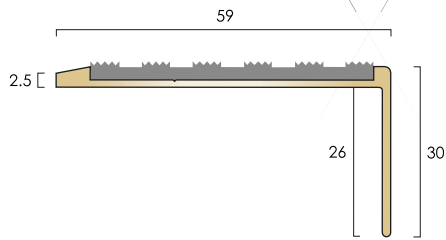

BN59/SL

Typical Installation: To butt up to laminates, LVT, vinyl, lino.

Stringer trims also available to suit.

Product Code: **BN59/SL PVC Castellated** ●●●●

Supplied with a castellated PVC infill available in a range of colours

Finishes Available Maximum Length Screw Size

Polished Brass		3.200m	6
Satin Brass	TSO	2.700m	6
Antique Brass	TSO	2.700m	6
Antique Bronze	TSO	2.700m	6

Product Code: **BN59/SL PVC Smooth Textured** ●●●●

Supplied with a smooth textured PVC infill available in four colour options

Finishes Available Maximum Length Screw Size

Polished Brass		3.200m	6
Satin Brass	TSO	2.700m	6
Antique Brass	TSO	2.700m	6
Antique Bronze	TSO	2.700m	6

Product Code: **BN59/SL / BTI49.5 Insert** ●●●

Supplied with solid brass castellated insert to allow for a fixing free all brass installation. Insert finish can be different to stair nosing finish.

Finishes Available Maximum Length Screw Size

Polished Brass		3.200m	6
Satin Brass	TSO	2.700m	6
Antique Brass	TSO	2.700m	6
Antique Bronze	TSO	2.700m	6

Product Code: **BN59/SL OLYMPIC GRIP** ●●●

Supplied with a carborundum infill for use in medium traffic areas including external installations

Finishes Available Maximum Length Screw Size

Polished Brass		3.200m	6
Satin Brass	TSO	2.700m	6
Antique Brass	TSO	2.700m	6
Antique Bronze	TSO	2.700m	6

Castellated PVC Infill Colours:

Black	
Granite	
Peat	
Spruce	
Claret	
White	
Regency	
Rustic	
Jade	
Porth Stone	
Light Grey	
Mid Blue	
Fawn	
Yellow	
Polar Grey	
Flint	
Nimbus	
Ivory	
Poppy	

Smooth Textured PVC Infill Colours:

Black	
Light Grey	
Polar Grey	
Porth Stone	

other colours available subject to quantity

BTI49.5 Finishes

Polished	
Satin	
Antique Brass	
Antique Bronze	

Olympic Grip Infill Colour:

Black	
-------	--

Finishes

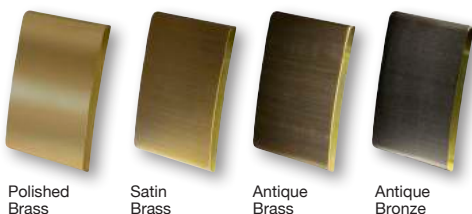

Drilling Availability:

- Drilled retro fit infill
- Drilled for concealing plugs
- Undrilled

Fixings not supplied

Drilling is available +5% charge.



To Special Order



Samples Available

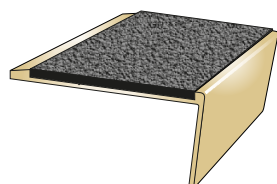
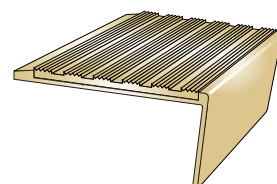
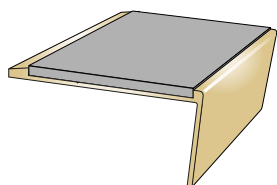
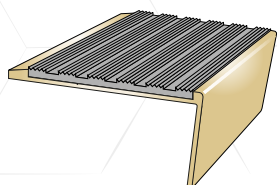
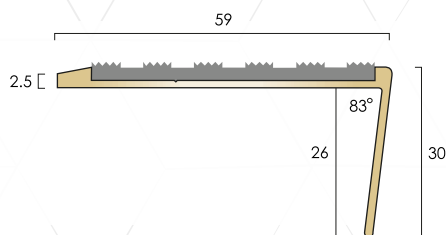

BN59R/SL

Typical Installation: To butt up to laminates, LVT, vinyl, lino.

Stringer trims also available to suit.

Product Code: **BN59R/SL PVC Castellated** ●●●

Supplied with a castellated PVC infill available in a range of colours

Finishes Available	Maximum Length	Screw Size
Polished Brass	2.500m	6
Satin Brass	2.500m	6
Antique Brass	2.500m	6
Antique Bronze	2.500m	6

Product Code: **BN59R/SL PVC Smooth Textured** ●●●

Supplied with a smooth textured PVC infill available in four colour options

Finishes Available	Maximum Length	Screw Size
Polished Brass	2.500m	6
Satin Brass	2.500m	6
Antique Brass	2.500m	6
Antique Bronze	2.500m	6

Product Code: **BN59R/SL / BT149.5 Insert** ●●

Supplied with solid brass castellated insert to allow for a fixing free all brass installation. Insert finish can be different to stair nosing finish.

Finishes Available	Maximum Length	Screw Size
Polished Brass	2.500m	6
Satin Brass	2.500m	6
Antique Brass	2.500m	6
Antique Bronze	2.500m	6

Product Code: **BN59R/SL OLYMPIC GRIP** ●●

Supplied with a carborundum infill for use in medium traffic areas including external installations

Finishes Available	Maximum Length	Screw Size
Polished Brass	2.500m	6
Satin Brass	2.500m	6
Antique Brass	2.500m	6
Antique Bronze	2.500m	6

Castellated PVC Infill Colours:

Black	
Granite	
Peat	
Spruce	
Claret	
White	
Regency	
Rustic	
Jade	
Porth Stone	
Light Grey	
Mid Blue	
Fawn	
Yellow	
Polar Grey	
Flint	
Nimbus	
Ivory	
Poppy	

Smooth Textured PVC Infill Colours:

Black	
Light Grey	
Polar Grey	
Porth Stone	

other colours available subject to quantity

BT149.5 Finishes

Polished	
Satin	
Antique Brass	
Antique Bronze	

Olympic Grip Infill Colour:

Black	
-------	--

Finishes

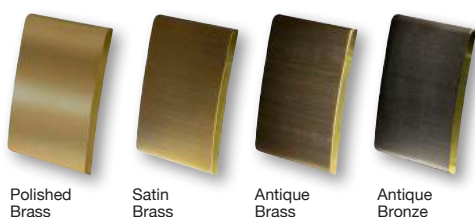

Drilling Availability:

- Drilled retro fit infill
- Drilled for concealing plugs
- Undrilled

Fixings not supplied

Drilling is available +5% charge.



To Special Order



Samples Available

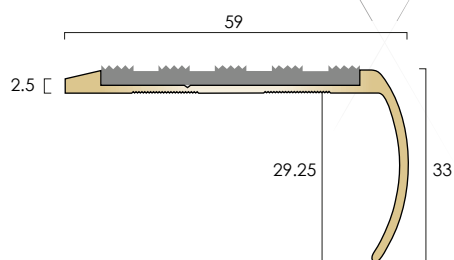

BN18

Typical Installation: To finish the nose edge of stone and timber stairs and stairs fitted with ceramics or hard flooring, e.g. laminates, LVT, vinyl, lino.

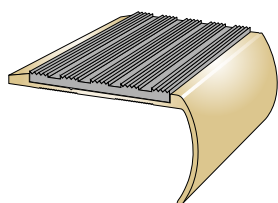

Product Code: **BN18 PVC Castellated** ●●●

Supplied with a castellated PVC infill available in a range of colours

Finishes Available	Maximum Length	Screw Size
Polished Brass	3.200m	6
Satin Brass TSO	2.700m	6
Antique Brass TSO	2.700m	6
Antique Bronze TSO	2.700m	6

Castellated
PVC
Infill Colours:

Black	
Granite	
Peat	
Spruce	
Claret	
White	
Regency	
Rustic	
Jade	
Porth Stone	
Light Grey	
Mid Blue	
Fawn	
Yellow	
Polar Grey	
Flint	
Nimbus	
Ivory	
Poppy	

other colours
available subject
to quantity

BT149.5 Finishes

Polished	
Satin	
Antique Brass	
Antique Bronze	

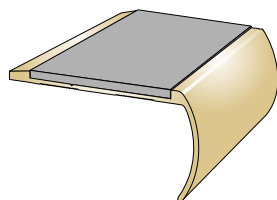

Product Code: **BN18 PVC Smooth Textured** ●●●

Supplied with a smooth textured PVC infill available in four colour options

Finishes Available	Maximum Length	Screw Size
Polished Brass	3.200m	6
Satin Brass TSO	2.700m	6
Antique Brass TSO	2.700m	6
Antique Bronze TSO	2.700m	6

Finishes

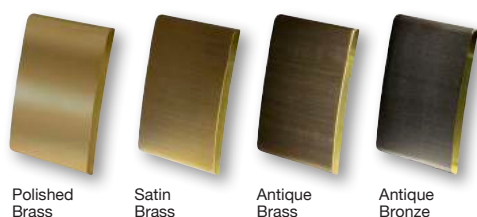

Drilling Availability:

- Drilled retro fit infill
- Drilled for concealing plugs
- Undrilled

Fixings not supplied

Drilling is available +5% charge.



To Special Order



Samples Available

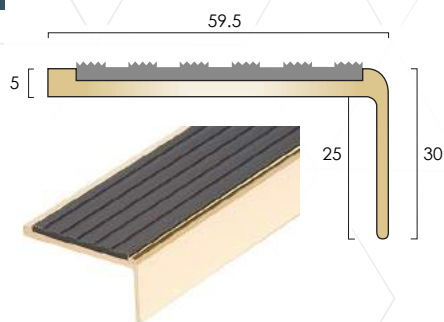

BN5

Typical Installation: To butt up to flooring, or installed with BNE brass nap lock profile for carpet installations and BNFE30 ramp profile for retro fit installations.

Stringer trims available to suit.

Product Code: BN5 PVC Castellated ● ● ● ●

Supplied with a castellated PVC infill available in a range of colours

Finishes Available	Maximum Length	Screw Size
Polished Brass	3.200m	8
Satin Brass <small>TSO</small>	2.700m	8
Antique Brass <small>TSO</small>	2.700m	8
Antique Bronze <small>TSO</small>	2.700m	8

Product Code: BN5 PVC Smooth Textured ● ● ● ●

Supplied with a smooth textured PVC infill available in four colour options

Finishes Available	Maximum Length	Screw Size
Polished Brass	3.200m	8
Satin Brass <small>TSO</small>	2.700m	8
Antique Brass <small>TSO</small>	2.700m	8
Antique Bronze <small>TSO</small>	2.700m	8

Product Code: BN5 / BT149.5 Insert ● ●

Supplied with solid brass castellated insert to allow for a fixing free all brass installation. Insert finish can be different to stair nosing finish.

Finishes Available	Maximum Length	Screw Size
Polished Brass	3.200m	8
Satin Brass <small>TSO</small>	2.700m	8
Antique Brass <small>TSO</small>	2.700m	8
Antique Bronze <small>TSO</small>	2.700m	8

Product Code: BN5 OLYMPIC GRIP ● ● ●

Supplied with a carborundum infill for use in medium traffic areas including external installations

Finishes Available	Maximum Length	Screw Size
Polished Brass	3.200m	8
Satin Brass <small>TSO</small>	2.700m	8
Antique Brass <small>TSO</small>	2.700m	8
Antique Bronze <small>TSO</small>	2.700m	8

Castellated PVC Infill Colours:

Black	
Granite	
Peat	
Spruce	
Claret	
White	
Regency	
Rustic	
Jade	
Porth Stone	
Light Grey	
Mid Blue	
Fawn	
Yellow	
Polar Grey	
Flint	
Nimbus	
Ivory	
Poppy	

Smooth Textured PVC Infill Colours:

Black	
Light Grey	
Polar Grey	
Porth Stone	

other colours available subject to quantity

BT149.5 Finishes

Polished	
Satin	
Antique Brass	
Antique Bronze	

Olympic Grip Infill Colour:

Black	
-------	--

Finishes

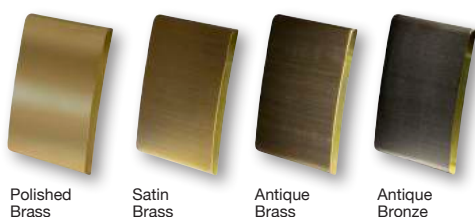

Drilling Availability:

- Drilled retro fit infill
- Drilled for concealing plugs
- Undrilled

Fixings not supplied

Drilling is available +5% charge.



To Special Order



Samples Available

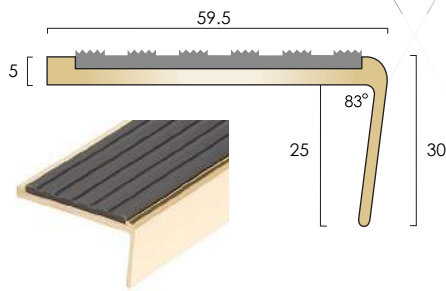

BN6

Typical Installation: To butt up to flooring, or installed with BNE brass nap lock profile for carpet installations and BNFE30 ramp profile for retro fit installations.

Stringer trims available to suit.

Product Code: **BN6 PVC Castellated** ●●●

Supplied with a castellated PVC infill available in a range of colours

Finishes Available	Maximum Length	Screw Size
Polished Brass	3.200m	8
Satin Brass	2.700m	8
Antique Brass	2.700m	8
Antique Bronze	2.700m	8

Castellated
PVC
Infill Colours:

Black	
Granite	
Peat	
Spruce	
Claret	
White	
Regency	
Rustic	
Jade	
Porth Stone	
Light Grey	
Mid Blue	
Fawn	
Yellow	
Polar Grey	
Flint	
Nimbus	
Ivory	
Poppy	

Product Code: **BN6 PVC Smooth Textured** ●●●

Supplied with a smooth textured PVC infill available in four colour options

Finishes Available	Maximum Length	Screw Size
Polished Brass	3.200m	8
Satin Brass	2.700m	8
Antique Brass	2.700m	8
Antique Bronze	2.700m	8

Smooth Textured
PVC
Infill Colours:

Black	
Light Grey	
Polar Grey	
Porth Stone	

other colours
available subject
to quantity

BTI49.5 Finishes

Polished	
Satin	
Antique Brass	
Antique Bronze	

Olympic Grip
Infill Colour:

Black	
-------	--

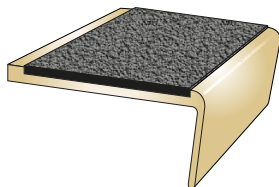
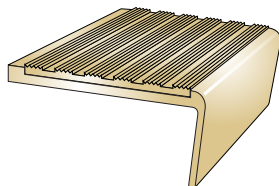

Product Code: **BN6 / BTI49.5 Insert** ●●

Supplied with solid brass castellated insert to allow for a fixing free all brass installation. Insert finish can be different to stair nosing finish.

Finishes Available	Maximum Length	Screw Size
Polished Brass	3.200m	8
Satin Brass	2.700m	8
Antique Brass	2.700m	8
Antique Bronze	2.700m	8

Product Code: **BN6 OLYMPIC GRIP** ●●

Supplied with a carborundum infill for use in medium traffic areas including external installations

Finishes Available	Maximum Length	Screw Size
Polished Brass	3.200m	8
Satin Brass	2.700m	8
Antique Brass	2.700m	8
Antique Bronze	2.700m	8

Finishes

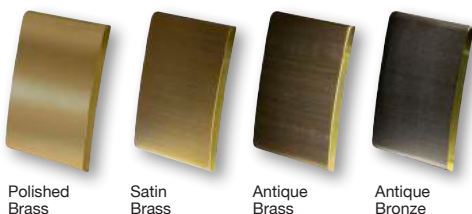

Drilling Availability:

- Drilled retro fit infill
- Drilled for concealing plugs
- Undrilled

Fixings not supplied

Drilling is available +5% charge.



To Special Order

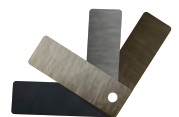

Samples Available

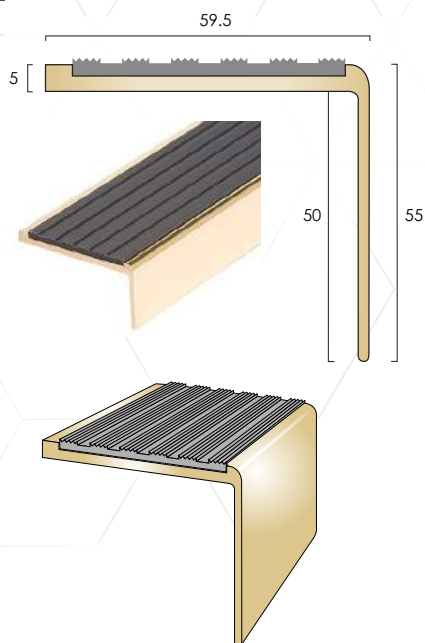

BN55

Typical Installation: To butt up to flooring, or installed with BNE brass nap lock profile for carpet installations and BNFE30 ramp profile for retro fit installations.

Stringer trims available to suit.

Product Code: **BN55 PVC Castellated** ●●●

Supplied with a castellated PVC infill available in a range of colours

Finishes Available	Maximum Length	Screw Size
Polished Brass	3.200m	8
Satin Brass TSO	2.700m	8
Antique Brass TSO	2.700m	8
Antique Bronze TSO	2.700m	8

Castellated PVC Infill Colours:

Black	
Granite	
Peat	
Spruce	
Claret	
White	
Regency	
Rustic	
Jade	
Porth Stone	
Light Grey	
Mid Blue	
Fawn	
Yellow	
Polar Grey	
Flint	
Nimbus	
Ivory	
Poppy	

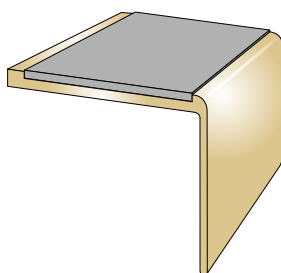

Product Code: **BN55 PVC Smooth Textured** ●●●

Supplied with a smooth textured PVC infill available in four colour options

Finishes Available	Maximum Length	Screw Size
Polished Brass	3.200m	8
Satin Brass TSO	2.700m	8
Antique Brass TSO	2.700m	8
Antique Bronze TSO	2.700m	8

Smooth Textured PVC Infill Colours:

Black	
Light Grey	
Polar Grey	
Porth Stone	

other colours available subject to quantity

BT149.5 Finishes

Polished	
Satin	
Antique Brass	
Antique Bronze	

Olympic Grip Infill Colour:

Black	
-------	--

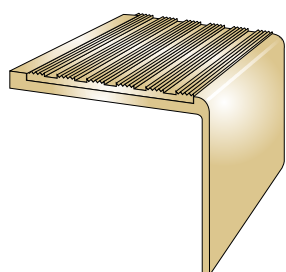

Product Code: **BN55 / BT149.5 Insert** ●●●

Supplied with solid brass castellated insert to allow for a fixing free all brass installation. Insert finish can be different to stair nosing finish.

Finishes Available	Maximum Length	Screw Size
Polished Brass	3.200m	8
Satin Brass TSO	2.700m	8
Antique Brass TSO	2.700m	8
Antique Bronze TSO	2.700m	8

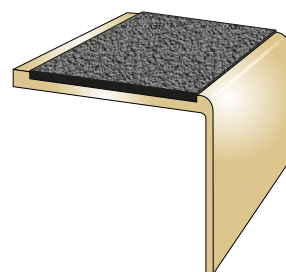

Product Code: **BN55 OLYMPIC GRIP** ●●●

Supplied with a carborundum infill for use in medium traffic areas including external installations

Finishes Available	Maximum Length	Screw Size
Polished Brass	3.200m	8
Satin Brass TSO	2.700m	8
Antique Brass TSO	2.700m	8
Antique Bronze TSO	2.700m	8

Finishes

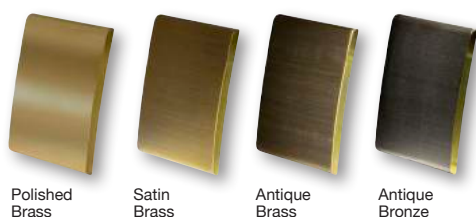

Drilling Availability:

- Drilled retro fit infill
- Drilled for concealing plugs
- Undrilled

Fixings not supplied

Drilling is available +5% charge.



To Special Order



Samples Available

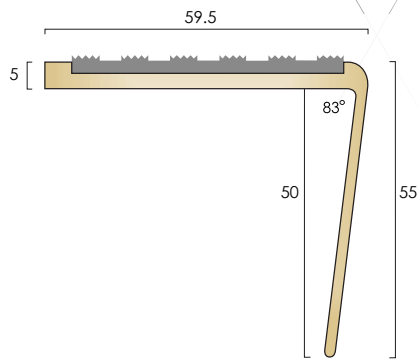

BN55R

Typical Installation: To butt up to flooring, or installed with BNE brass nap lock profile for carpet installations.



















Stringer trims available to suit.

Product Code: **BN55R PVC Castellated** ● ● ●

Supplied with a castellated PVC infill available in a range of colours

Finishes Available	Maximum Length	Screw Size
Polished Brass	2.500m	8
Satin Brass 	2.500m	8
Antique Brass 	2.500m	8
Antique Bronze 	2.500m	8

Castellated PVC Infill Colours:

Black	
Granite	
Peat	
Spruce	
Claret	
White	
Regency	
Rustic	
Jade	
Porth Stone	
Light Grey	
Mid Blue	
Fawn	
Yellow	
Polar Grey	
Flint	
Nimbus	
Ivory	
Poppy	

Product Code: **BN55R PVC Smooth Textured** ● ● ●

Supplied with a smooth textured PVC infill available in four colour options

Finishes Available	Maximum Length	Screw Size
Polished Brass	2.500m	8
Satin Brass 	2.500m	8
Antique Brass 	2.500m	8
Antique Bronze 	2.500m	8

Smooth Textured PVC Infill Colours:

Black	
Light Grey	
Polar Grey	
Porth Stone	

other colours available subject to quantity

BTI49.5 Finishes

Polished	
Satin	
Antique Brass	
Antique Bronze	

Olympic Grip Infill Colour:

Black	
-------	---



Product Code: **BN55R / BTI49.5 Insert** ● ●

Supplied with solid brass castellated insert to allow for a fixing free all brass installation. Insert finish can be different to stair nosing finish.

Finishes Available	Maximum Length	Screw Size
Polished Brass	2.500m	8
Satin Brass 	2.500m	8
Antique Brass 	2.500m	8
Antique Bronze 	2.500m	8

Product Code: **BN55R OLYMPIC GRIP** ● ●

Supplied with a carborundum infill for use in medium traffic areas including external installations

Finishes Available	Maximum Length	Screw Size
Polished Brass	2.500m	8
Satin Brass 	2.500m	8
Antique Brass 	2.500m	8
Antique Bronze 	2.500m	8

Finishes

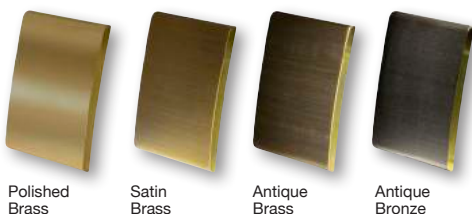

Drilling Availability:

- Drilled retro fit infill
- Drilled for concealing plugs
- Undrilled

Fixings not supplied

Drilling is available +5% charge.



To Special Order



Samples Available

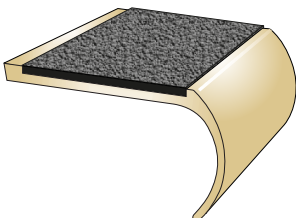
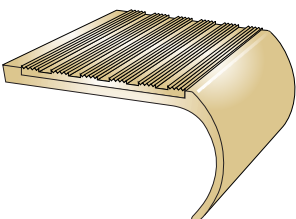
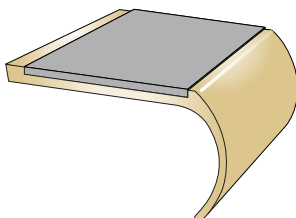
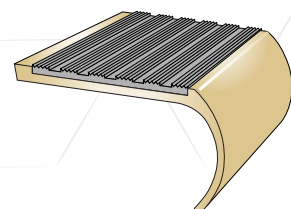
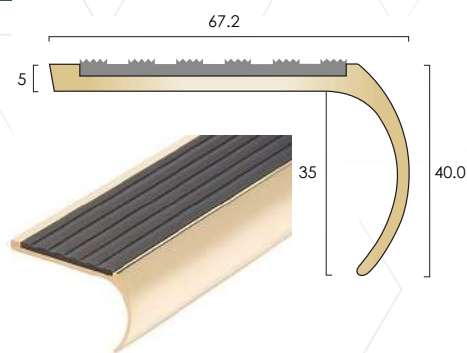

Finishes

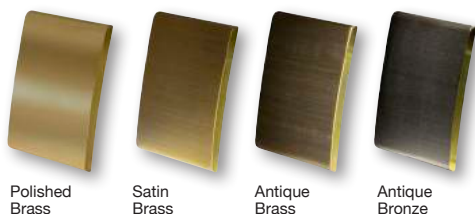

Polished Brass

Satin Brass

Antique Brass

Antique Bronze

BN8

Typical Installation: To butt up to flooring, or installed with BNE brass nap lock profile for carpet installations and BNFE30 for retro fit installations.

Product Code: **BN8 PVC Castellated** ●●●

Supplied with a castellated PVC infill available in a range of colours

Finishes Available	Maximum Length	Screw Size
Polished Brass	3.200m	8
Satin Brass	2.700m	8
Antique Brass	2.700m	8
Antique Bronze	2.700m	8

Product Code: **BN8 PVC Smooth Textured** ●●●

Supplied with a smooth textured PVC infill available in four colour options

Finishes Available	Maximum Length	Screw Size
Polished Brass	3.200m	8
Satin Brass	2.700m	8
Antique Brass	2.700m	8
Antique Bronze	2.700m	8

Product Code: **BN8 / BTI49.5 Insert** ●●

Supplied with solid brass castellated insert to allow for a fixing free all brass installation. Insert finish can be different to stair nosing finish.

Finishes Available	Maximum Length	Screw Size
Polished Brass	3.200m	8
Satin Brass	2.700m	8
Antique Brass	2.700m	8
Antique Bronze	2.700m	8

Product Code: **BN8 OLYMPIC GRIP** ●●

Supplied with a carborundum infill for use in medium traffic areas including external installations

Finishes Available	Maximum Length	Screw Size
Polished Brass	3.200m	8
Satin Brass	2.700m	8
Antique Brass	2.700m	8
Antique Bronze	2.700m	8

Castellated PVC Infill Colours:

Black	
Granite	
Peat	
Spruce	
Claret	
White	
Regency	
Rustic	
Jade	
Porth Stone	
Light Grey	
Mid Blue	
Fawn	
Yellow	
Polar Grey	
Flint	
Nimbus	
Ivory	
Poppy	

Smooth Textured PVC Infill Colours:

Black	
Light Grey	
Polar Grey	
Porth Stone	

other colours available subject to quantity

BTI49.5 Finishes

Polished	
Satin	
Antique Brass	
Antique Bronze	

Olympic Grip Infill Colour:

Black	
-------	--

Drilling Availability:

- Drilled retro fit infill
- Drilled for concealing plugs
- Undrilled

Fixings not supplied

Drilling is available +5% charge.



To Special Order



Samples Available

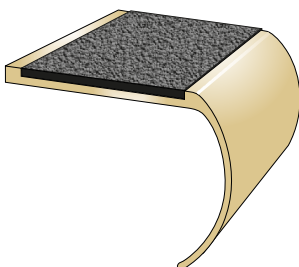
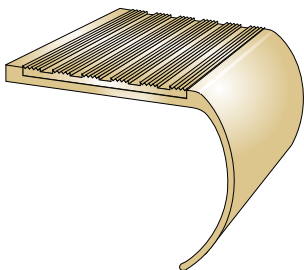
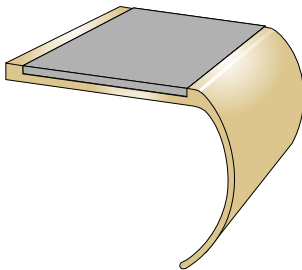
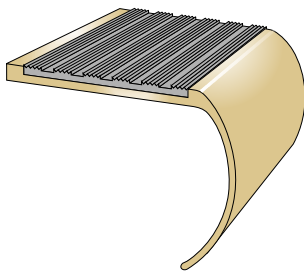
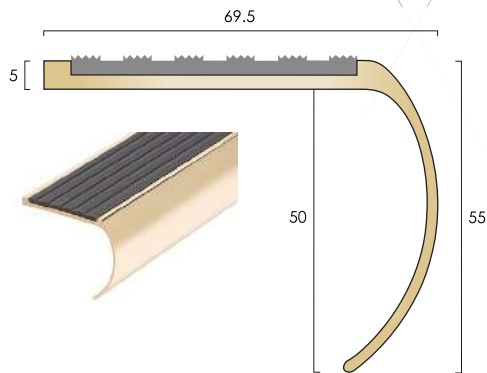

BN69

Typical Installation: To butt up to flooring, or installed with BNE brass nap lock profile for carpet installations and BNFE30 ramp profile for retro fit installations.

Product Code: **BN69 PVC Castellated** ●●●

Supplied with a castellated PVC infill available in a range of colours

Finishes Available	Maximum Length	Screw Size
Polished Brass	3.200m	8
Satin Brass	2.700m	8
Antique Brass	2.700m	8
Antique Bronze	2.700m	8

Castellated PVC Infill Colours:

Black	
Granite	
Peat	
Spruce	
Claret	
White	
Regency	
Rustic	
Jade	
Porth Stone	
Light Grey	
Mid Blue	
Fawn	
Yellow	
Polar Grey	
Flint	
Nimbus	
Ivory	
Poppy	

Product Code: **BN69 PVC Smooth Textured** ●●●

Supplied with a smooth textured PVC infill available in four colour options

Finishes Available	Maximum Length	Screw Size
Polished Brass	3.200m	8
Satin Brass	2.700m	8
Antique Brass	2.700m	8
Antique Bronze	2.700m	8

Smooth Textured PVC Infill Colours:

Black	
Light Grey	
Polar Grey	
Porth Stone	

other colours available subject to quantity

BTI49.5 Finishes

Polished	
Satin	
Antique Brass	
Antique Bronze	

Olympic Grip Infill Colour:

Black	
-------	--

Product Code: **BN69 / BTI49.5 Insert** ●●

Supplied with solid brass castellated insert to allow for a fixing free all brass installation. Insert finish can be different to stair nosing finish.

Finishes Available	Maximum Length	Screw Size
Polished Brass	3.200m	8
Satin Brass	2.700m	8
Antique Brass	2.700m	8
Antique Bronze	2.700m	8

Product Code: **BN69 OLYMPIC GRIP** ●●

Supplied with a carborundum infill for use in medium traffic areas including external installations

Finishes Available	Maximum Length	Screw Size
Polished Brass	3.200m	8
Satin Brass	2.700m	8
Antique Brass	2.700m	8
Antique Bronze	2.700m	8

Finishes

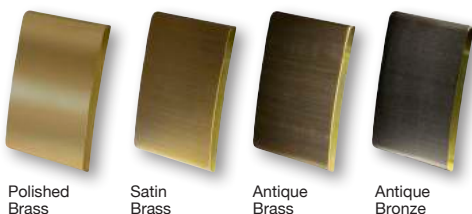

Drilling Availability:

- Drilled retro fit infill
- Drilled for concealing plugs
- Undrilled

Fixings not supplied

Drilling is available +5% charge.



To Special Order

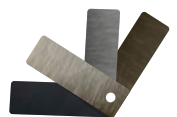

Samples Available

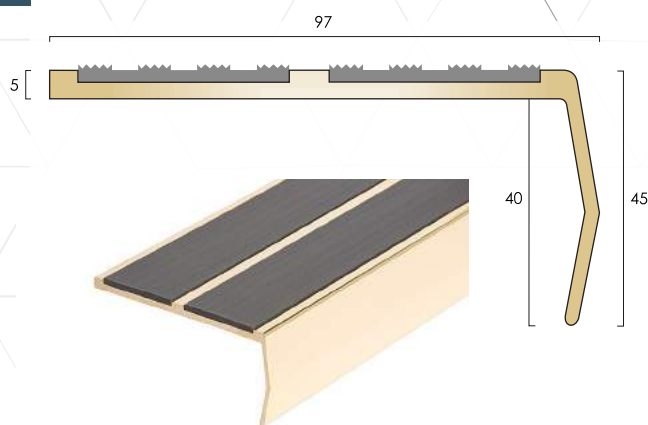

BN52

Typical Installation: To butt up to flooring, or installed with BNE brass nap lock profile for carpet installations and BNFE30 ramp profile for retro fit installations.

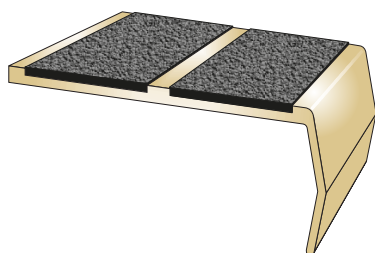
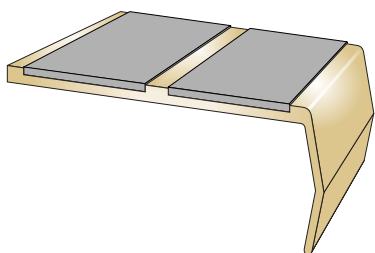
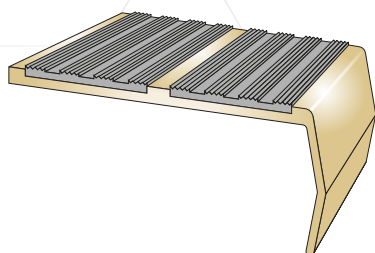

Product Code: **BN52 PVC Castellated** ● ● ●
Supplied with a castellated PVC infill available in a range of colours

Finishes Available	Maximum Length	Screw Size
Polished Brass	3.200m	8
Satin Brass TSO	2.700m	8
Antique Brass TSO	2.700m	8
Antique Bronze TSO	2.700m	8

Product Code: **BN52 PVC Smooth Textured** ● ● ●
Supplied with a smooth textured PVC infill available in four colour options

Finishes Available	Maximum Length	Screw Size
Polished Brass	3.200m	8
Satin Brass TSO	2.700m	8
Antique Brass TSO	2.700m	8
Antique Bronze TSO	2.700m	8

Product Code: **BN52 OLYMPIC GRIP** ● ● ●
Supplied with a carborundum infill for use in medium traffic areas including external installations

Finishes Available	Maximum Length	Screw Size
Polished Brass	3.200m	8
Satin Brass TSO	2.700m	8
Antique Brass TSO	2.700m	8
Antique Bronze TSO	2.700m	8

Castellated PVC Infill Colours:

Black	
Granite	
Peat	
Spruce	
Claret	
White	
Regency	
Rustic	
Jade	
Porth Stone	
Light Grey	
Mid Blue	
Fawn	
Yellow	
Polar Grey	
Flint	
Nimbus	
Ivory	
Poppy	

other colours available subject to quantity

BT149.5 Finishes

Polished	
Satin	
Antique Brass	
Antique Bronze	

Olympic Grip Infill Colour:

Black	
-------	--

Finishes

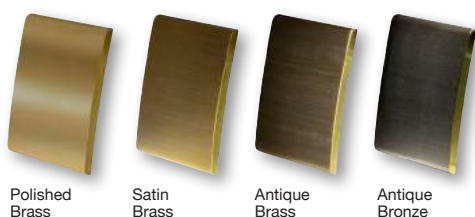

Drilling Availability:

- Drilled retro fit infill
- Drilled for concealing plugs
- Undrilled

Fixings not supplied

Drilling is available +5% charge.



To Special Order



Samples Available

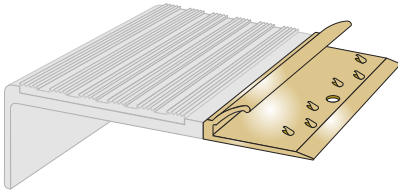
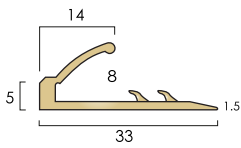

Nap detail requires to be dressed down once the carpet has been inserted. A full installation guide is available for download from www.thecatweb.com

BNE Nap Detail

BNE brass nap detail with pre-punched carpet gripper base.

Typical Installation: To trap the nap of the carpet when used in combination with 4.5mm and 5mm gauge brass stair nosings.

Finishes Available	Stock Length	Length Tube
Polished Brass	2.750m	6
Satin Brass	TSO 2.750m	6
Antique Brass	TSO 2.750m	6
Antique Bronze	TSO 2.750m	6

Also available in cut sizes:

Polished Brass	
Satin Brass	TSO
Antique Brass	TSO
Antique Bronze	TSO

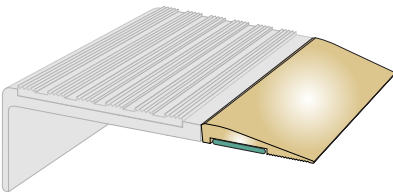
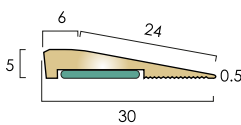

BNFE30 Ramp Detail

Typical Installation: For installation behind brass stair nosings for a retro fit on stone and timber stairs and stairs fitted with LVT and other hard flooring.

Supplied with Stick-Fix tape pre-applied, can also be supplied without tape for adhesive fixing.

Finishes Available	Stock Length	Length Tube
Polished Brass	2.750m	6
Satin Brass	TSO 2.750m	6
Antique Brass	TSO 2.750m	6
Antique Bronze	TSO 2.750m	6

Also available in cut sizes:

Polished Brass	
Satin Brass	TSO
Antique Brass	TSO
Antique Bronze	TSO

Finishes

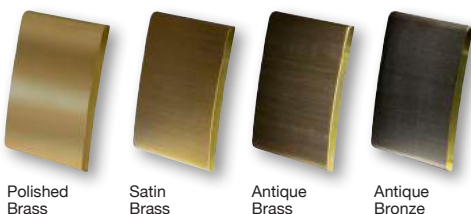

Polished Brass

Satin Brass

Antique Brass

Antique Bronze



See page 349



To Special Order

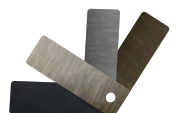

Samples Available

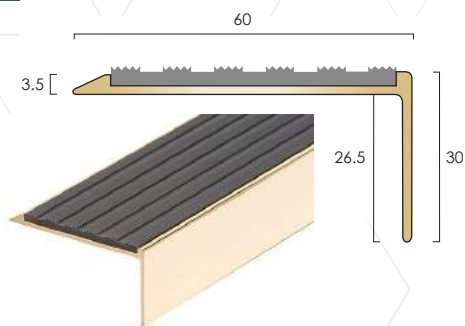

BN15

Typical Installation: To finish the nose edge of stone and timber stairs and stairs fitted with ceramics or hard flooring, e.g. laminates, LVT, vinyl, lino.

Stringer trims available to suit.

Product Code: BN15 PVC Castellated ●●●

Supplied with a castellated PVC infill available in a range of colours

Finishes Available	Maximum Length	Screw Size
Polished Brass	3.200m	6
Satin Brass TSO	2.700m	6
Antique Brass TSO	2.700m	6
Antique Bronze TSO	2.700m	6

Product Code: BN15 PVC Smooth Textured ●●●

Supplied with a smooth textured PVC infill available in four colour options

Finishes Available	Maximum Length	Screw Size
Polished Brass	3.200m	6
Satin Brass TSO	2.700m	6
Antique Brass TSO	2.700m	6
Antique Bronze TSO	2.700m	6

Product Code: BN15 / BTI49.5 Insert ●●

Supplied with solid brass castellated insert to allow for a fixing free all brass installation. Insert finish can be different to stair nosing finish.

Finishes Available	Maximum Length	Screw Size
Polished Brass	3.200m	6
Satin Brass TSO	2.700m	6
Antique Brass TSO	2.700m	6
Antique Bronze TSO	2.700m	6

Product Code: BN15 OLYMPIC GRIP ●●●

Supplied with a carborundum infill for use in medium traffic areas including external installations

Finishes Available	Maximum Length	Screw Size
Polished Brass	3.200m	6
Satin Brass TSO	2.700m	6
Antique Brass TSO	2.700m	6
Antique Bronze TSO	2.700m	6

Castellated PVC Infill Colours:

Black	
Granite	
Peat	
Spruce	
Claret	
White	
Regency	
Rustic	
Jade	
Porth Stone	
Light Grey	
Mid Blue	
Fawn	
Yellow	
Polar Grey	
Flint	
Nimbus	
Ivory	
Poppy	

Smooth Textured PVC Infill Colours:

Black	
Light Grey	
Polar Grey	
Porth Stone	

other colours available subject to quantity

BTI49.5 Finishes

Polished	
Satin	
Antique Brass	
Antique Bronze	

Olympic Grip Infill Colour:

Black	
-------	--

Finishes

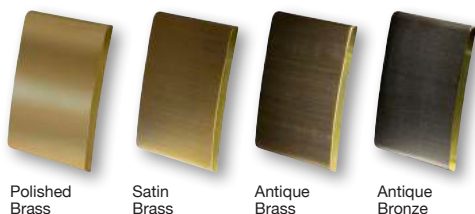

Drilling Availability:

- Drilled retro fit infill
- Drilled for concealing plugs
- Undrilled

Fixings not supplied

Drilling is available +5% charge.



To Special Order



Samples Available

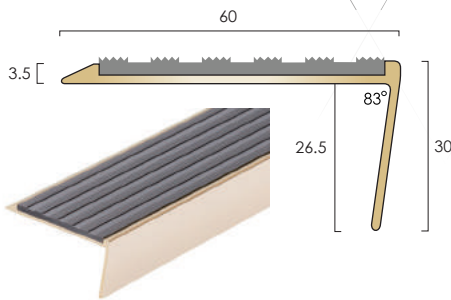

BN15R

Typical Installation: To finish the nose edge of stone and timber stairs and stairs fitted with ceramics or hard flooring, e.g. laminates, LVT, vinyl, lino.

Stringer trims available to suit.

Product Code: BN15R PVC Castellated ●●●

Supplied with a castellated PVC infill available in a range of colours

Finishes Available	Maximum Length	Screw Size
Polished Brass	2.500m	6
Satin Brass TSO	2.500m	6
Antique Brass TSO	2.500m	6
Antique Bronze TSO	2.500m	6

Product Code: BN15R PVC Smooth Textured ●●●

Supplied with a smooth textured PVC infill available in four colour options

Finishes Available	Maximum Length	Screw Size
Polished Brass	2.500m	6
Satin Brass TSO	2.500m	6
Antique Brass TSO	2.500m	6
Antique Bronze TSO	2.500m	6

Product Code: BN15R / BTI49.5 Insert ●●●

Supplied with solid brass castellated insert to allow for a fixing free all brass installation. Insert finish can be different to stair nosing finish.

Finishes Available	Maximum Length	Screw Size
Polished Brass	2.500m	6
Satin Brass TSO	2.500m	6
Antique Brass TSO	2.500m	6
Antique Bronze TSO	2.500m	6

Product Code: BN15R OLYMPIC GRIP ●●●

Supplied with a carborundum infill for use in medium traffic areas including external installations

Finishes Available	Maximum Length	Screw Size
Polished Brass	2.500m	6
Satin Brass TSO	2.500m	6
Antique Brass TSO	2.500m	6
Antique Bronze TSO	2.500m	6

Castellated PVC Infill Colours:

Black	
Granite	
Peat	
Spruce	
Claret	
White	
Regency	
Rustic	
Jade	
Porth Stone	
Light Grey	
Mid Blue	
Fawn	
Yellow	
Polar Grey	
Flint	
Nimbus	
Ivory	
Poppy	

Smooth Textured PVC Infill Colours:

Black	
Light Grey	
Polar Grey	
Porth Stone	
other colours available subject to quantity	

BTI49.5 Finishes

Polished	
Satin	
Antique Brass	
Antique Bronze	

Olympic Grip Infill Colour:

Black	
-------	--

Finishes

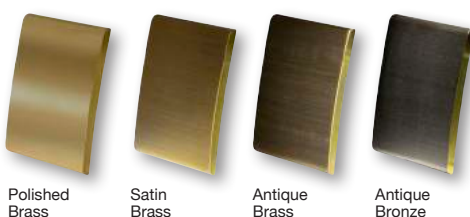

Drilling Availability:

- Drilled retro fit infill
- Drilled for concealing plugs
- Undrilled

Fixings not supplied

Drilling is available +5% charge.



To Special Order



Samples Available

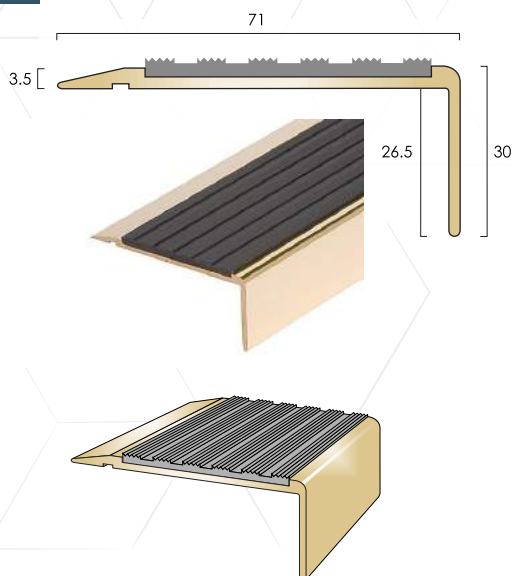

BN71SLR

Typical Installation: To finish the nose edge of stone and timber stairs and stairs fitted with ceramics or hard flooring, e.g. laminates, LVT, vinyl, lino.

Stringer trims available to suit.

Product Code: BN71SLR PVC Castellated ●●●

Supplied with a castellated PVC infill available in a range of colours

Finishes Available	Maximum Length	Screw Size
Polished Brass	3.200m	6
Satin Brass	2.700m	6
Antique Brass	2.700m	6
Antique Bronze	2.700m	6

Castellated PVC Infill Colours:

Black	
Granite	
Peat	
Spruce	
Claret	
White	
Regency	
Rustic	
Jade	
Porth Stone	
Light Grey	
Mid Blue	
Fawn	
Yellow	
Polar Grey	
Flint	
Nimbus	
Ivory	
Poppy	

Smooth Textured PVC Infill Colours:

Black	
Light Grey	
Polar Grey	
Porth Stone	

other colours available subject to quantity

BT149.5 Finishes

Polished	
Satin	
Antique Brass	
Antique Bronze	

Olympic Grip Infill Colour:

Black	
-------	--

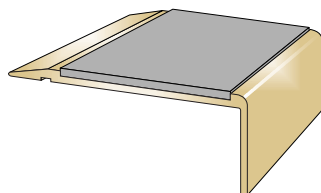

Product Code: BN71SLR PVC Smooth Textured ●●●

Supplied with a smooth textured PVC infill available in four colour options

Finishes Available	Maximum Length	Screw Size
Polished Brass	3.200m	6
Satin Brass	2.700m	6
Antique Brass	2.700m	6
Antique Bronze	2.700m	6

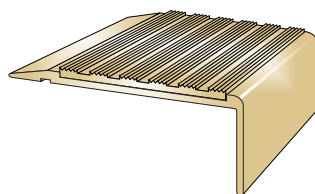

Product Code: BN71SLR / BT149.5 Insert ●●

Supplied with solid brass castellated insert to allow for a fixing free all brass installation. Insert finish can be different to stair nosing finish.

Finishes Available	Maximum Length	Screw Size
Polished Brass	3.200m	6
Satin Brass	2.700m	6
Antique Brass	2.700m	6
Antique Bronze	2.700m	6

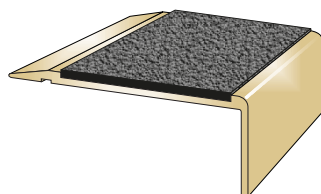

Product Code: BN71SLR OLYMPIC GRIP ●●

Supplied with a carborundum infill for use in medium traffic areas including external installations

Finishes Available	Maximum Length	Screw Size
Polished Brass	3.200m	6
Satin Brass	2.700m	6
Antique Brass	2.700m	6
Antique Bronze	2.700m	6

Finishes

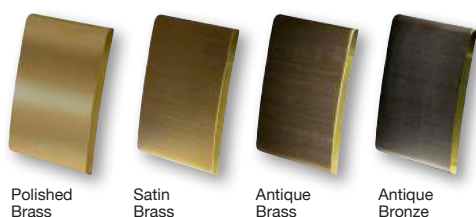

Drilling Availability:

- Drilled retro fit infill
- Drilled for concealing plugs
- Undrilled

Fixings not supplied

Drilling is available +5% charge.



To Special Order



Samples Available

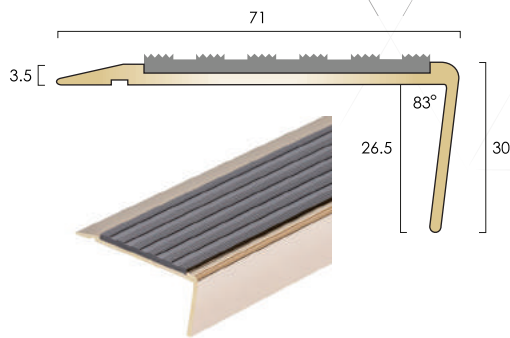

BN71SLR-R

Typical Installation: To finish the nose edge of stone and timber stairs and stairs fitted with ceramics or hard flooring, e.g. laminates, LVT, vinyl, lino.

Stringer trims available to suit.

Product Code: BN71SLR-R PVC Castellated ●●●
Supplied with a castellated PVC infill available in a range of colours

Finishes Available	Maximum Length	Screw Size
Polished Brass	2.500m	6
Satin Brass TSO	2.500m	6
Antique Brass TSO	2.500m	6
Antique Bronze TSO	2.500m	6

Product Code: BN71SLR-R PVC Smooth Textured ●●●
Supplied with a smooth textured PVC infill available in four colour options

Finishes Available	Maximum Length	Screw Size
Polished Brass	2.500m	6
Satin Brass TSO	2.500m	6
Antique Brass TSO	2.500m	6
Antique Bronze TSO	2.500m	6

Product Code: BN71SLR-R / BTI49.5 Insert ●●●
Supplied with solid brass castellated insert to allow for a fixing free all brass installation. Insert finish can be different to stair nosing finish.

Finishes Available	Maximum Length	Screw Size
Polished Brass	2.500m	6
Satin Brass TSO	2.500m	6
Antique Brass TSO	2.500m	6
Antique Bronze TSO	2.500m	6

Product Code: BN71SLR-R OLYMPIC GRIP ●●●
Supplied with a carborundum infill for use in medium traffic areas including external installations

Finishes Available	Maximum Length	Screw Size
Polished Brass	2.500m	6
Satin Brass TSO	2.500m	6
Antique Brass TSO	2.500m	6
Antique Bronze TSO	2.500m	6

Castellated PVC Infill Colours:

Black	
Granite	
Peat	
Spruce	
Claret	
White	
Regency	
Rustic	
Jade	
Port Stone	
Light Grey	
Mid Blue	
Fawn	
Yellow	
Polar Grey	
Flint	
Nimbus	
Ivory	
Poppy	

Smooth Textured PVC Infill Colours:

Black	
Light Grey	
Polar Grey	
Port Stone	
other colours available subject to quantity	

BTI49.5 Finishes

Polished	
Satin	
Antique Brass	
Antique Bronze	

Olympic Grip Infill Colour:

Black	
-------	--

Finishes

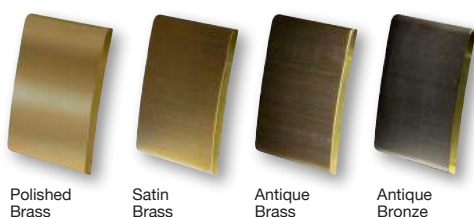

Drilling Availability:

- Drilled retro fit infill
- Drilled for concealing plugs
- Undrilled

Fixings not supplied

Drilling is available +5% charge.



To Special Order



Samples Available

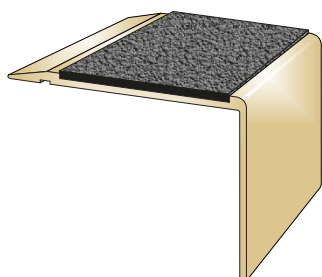
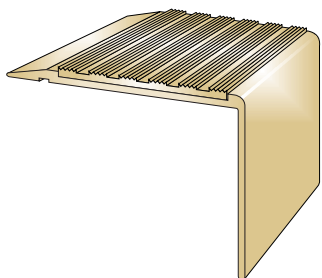
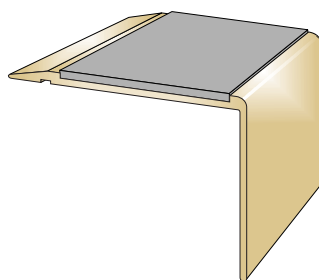
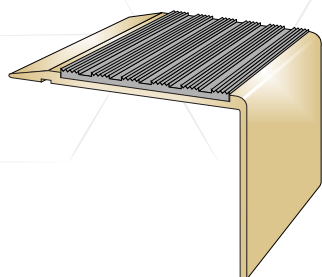
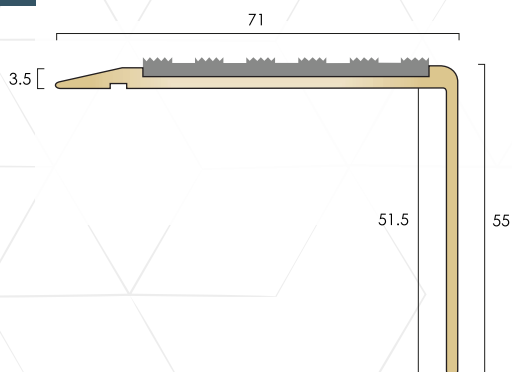

Finishes

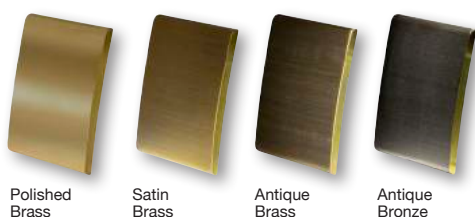

Polished Brass

Satin Brass

Antique Brass

Antique Bronze

BN71/55SLR

Typical Installation: To finish the nose edge of stone and timber stairs and stairs fitted with ceramics or hard flooring, e.g. laminates, LVT, vinyl, lino.

Stringer trims available to suit.

Product Code: **BN71/55SLR PVC Castellated** ●●●

Supplied with a castellated PVC infill available in a range of colours

Finishes Available	Maximum Length	Screw Size
Polished Brass	3.200m	6
Satin Brass	2.700m	6
Antique Brass	2.700m	6
Antique Bronze	2.700m	6

Product Code: **BN71/55SLR PVC Smooth Textured** ●●●

Supplied with a smooth textured PVC infill available in four colour options

Finishes Available	Maximum Length	Screw Size
Polished Brass	3.200m	6
Satin Brass	2.700m	6
Antique Brass	2.700m	6
Antique Bronze	2.700m	6

Product Code: **BN71/55SLR / BTI49.5 Insert** ●●

Supplied with solid brass castellated insert to allow for a fixing free all brass installation. Insert finish can be different to stair nosing finish.

Finishes Available	Maximum Length	Screw Size
Polished Brass	3.200m	6
Satin Brass	2.700m	6
Antique Brass	2.700m	6
Antique Bronze	2.700m	6

Product Code: **BN71/55SLR OLYMPIC GRIP** ●●

Supplied with a carborundum infill for use in medium traffic areas including external installations

Finishes Available	Maximum Length	Screw Size
Polished Brass	3.200m	6
Satin Brass	2.700m	6
Antique Brass	2.700m	6
Antique Bronze	2.700m	6

Castellated PVC Infill Colours:

Black	
Granite	
Peat	
Spruce	
Claret	
White	
Regency	
Rustic	
Jade	
Porth Stone	
Light Grey	
Mid Blue	
Fawn	
Yellow	
Polar Grey	
Flint	
Nimbus	
Ivory	
Poppy	

Smooth Textured PVC Infill Colours:

Black	
Light Grey	
Polar Grey	
Porth Stone	

other colours available subject to quantity

BTI49.5 Finishes

Polished	
Satin	
Antique Brass	
Antique Bronze	

Olympic Grip Infill Colour:

Black	
-------	--

Drilling Availability:

- Drilled retro fit infill
- Drilled for concealing plugs
- Undrilled

Fixings not supplied

Drilling is available +5% charge.



To Special Order



Samples Available

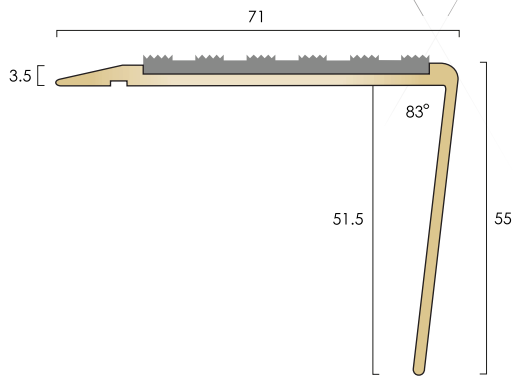

BN71/55SLR-R

Typical Installation: To finish the nose edge of stone and timber stairs and stairs fitted with ceramics or hard flooring, e.g. laminates, LVT, vinyl, lino.

Stringer trims available to suit.

Product Code: BN71/55SLR-R PVC Castellated ●●●
Supplied with a castellated PVC infill available in a range of colours

Finishes Available	Maximum Length	Screw Size
Polished Brass	2.500m	6
Satin Brass TSO	2.500m	6
Antique Brass TSO	2.500m	6
Antique Bronze TSO	2.500m	6

Product Code: BN71/55SLR-R PVC Smooth Textured ●●●
Supplied with a smooth textured PVC infill available in four colour options

Finishes Available	Maximum Length	Screw Size
Polished Brass	2.500m	6
Satin Brass TSO	2.500m	6
Antique Brass TSO	2.500m	6
Antique Bronze TSO	2.500m	6

Product Code: BN71/55SLR-R / BTI49.5 Insert ●●
Supplied with solid brass castellated insert to allow for a fixing free all brass installation. Insert finish can be different to stair nosing finish.

Finishes Available	Maximum Length	Screw Size
Polished Brass	2.500m	6
Satin Brass TSO	2.500m	6
Antique Brass TSO	2.500m	6
Antique Bronze TSO	2.500m	6

Product Code: BN71/55SLR-R OLYMPIC GRIP ●●
Supplied with a carborundum infill for use in medium traffic areas including external installations

Finishes Available	Maximum Length	Screw Size
Polished Brass	2.500m	6
Satin Brass TSO	2.500m	6
Antique Brass TSO	2.500m	6
Antique Bronze TSO	2.500m	6

Castellated PVC Infill Colours:

Black	
Granite	
Peat	
Spruce	
Claret	
White	
Regency	
Rustic	
Jade	
Porth Stone	
Light Grey	
Mid Blue	
Fawn	
Yellow	
Polar Grey	
Flint	
Nimbus	
Ivory	
Poppy	

Smooth Textured PVC Infill Colours:

Black	
Light Grey	
Polar Grey	
Porth Stone	
other colours available subject to quantity	

BTI49.5 Finishes

Polished	
Satin	
Antique Brass	
Antique Bronze	

Olympic Grip Infill Colour:

Black	
-------	--

Finishes

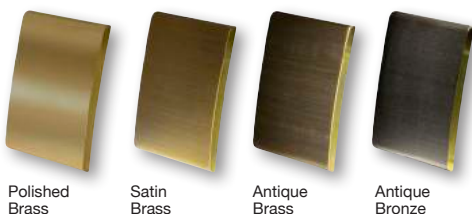

Drilling Availability:

- Drilled retro fit infill
- Drilled for concealing plugs
- Undrilled

Fixings not supplied

Drilling is available +5% charge.



To Special Order



Samples Available

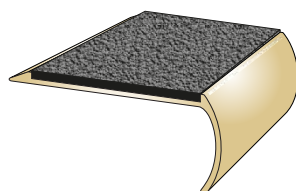
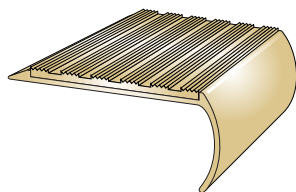
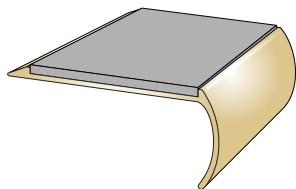
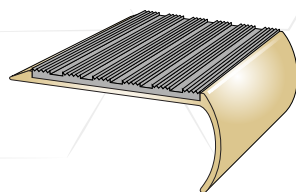
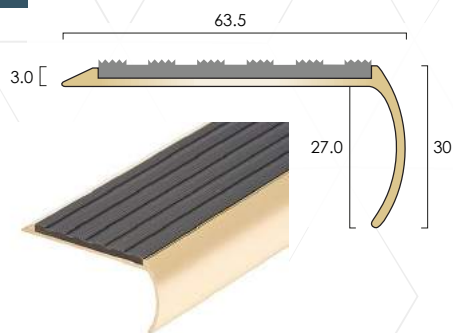

BN14

Typical Installation: To finish the nose edge of stone and timber stairs and stairs fitted with ceramics or hard flooring, e.g. laminates, LVT, vinyl, lino.

Product Code: BN14 PVC Castellated ● ● ●

Supplied with a castellated PVC infill available in a range of colours

Finishes Available	Maximum Length	Screw Size
Polished Brass	3.200m	6
Satin Brass	2.700m	6
Antique Brass	2.700m	6
Antique Bronze	2.700m	6

Product Code: BN14 PVC Smooth Textured ● ● ●

Supplied with a smooth textured PVC infill available in four colour options

Finishes Available	Maximum Length	Screw Size
Polished Brass	3.200m	6
Satin Brass	2.700m	6
Antique Brass	2.700m	6
Antique Bronze	2.700m	6

Product Code: BN14 / BTI49.5 Insert ● ●

Supplied with solid brass castellated insert to allow for a fixing free all brass installation. Insert finish can be different to stair nosing finish.

Finishes Available	Maximum Length	Screw Size
Polished Brass	3.200m	6
Satin Brass	2.700m	6
Antique Brass	2.700m	6
Antique Bronze	2.700m	6

Product Code: BN14 OLYMPIC GRIP ● ●

Supplied with a carborundum infill for use in medium traffic areas including external installations

Finishes Available	Maximum Length	Screw Size
Polished Brass	3.200m	6
Satin Brass	2.700m	6
Antique Brass	2.700m	6
Antique Bronze	2.700m	6

Castellated PVC Infill Colours:

Black	
Granite	
Peat	
Spruce	
Claret	
White	
Regency	
Rustic	
Jade	
Porth Stone	
Light Grey	
Mid Blue	
Fawn	
Yellow	
Polar Grey	
Flint	
Nimbus	
Ivory	
Poppy	

Smooth Textured PVC Infill Colours:

Black	
Light Grey	
Polar Grey	
Porth Stone	

other colours available subject to quantity

BTI49.5 Finishes

Polished	
Satin	
Antique Brass	
Antique Bronze	

Olympic Grip Infill Colour:

Black	
-------	--

Finishes

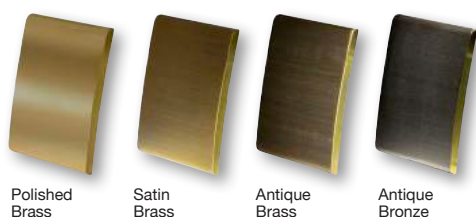

Drilling Availability:

- Drilled retro fit infill
- Drilled for concealing plugs
- Undrilled

Fixings not supplied

Drilling is available +5% charge.



To Special Order



Samples Available

Solid Brass Stair Nosing & Edgings



Solid Brass Stair Nosings



Solid Brass Stair Nosings With Ribbed Treads



General

Brass stair nosings with ribbed treads provide a stylish alternative to nosings with PVC inserts. Typical installations where this product type is specified include, theatres, museums, public houses and listed buildings where traditional design is specified.

Finishes Available

Polished brass has historically been the finish of choice though antique brass and antique bronze are becoming more and more popular creating a more subtle effect which gives the appearance of age. Satin brass is a relatively new finish for this profile range and offers a softer, matt finish without the high level of reflectiveness that polished brass can create.

Selection

The range includes sections for bullnose, right angle and rakeback stairs. Square back sections to meet with flooring on stair tread and ramp, feathered finish for installation on top of hard floorings, including timber and stone.

Supply

Supplied cut to customer sizes, *nosings* can be supplied with countersunk holes for screw fixings or undrilled for adhesive only fixing. For fixing advice please call the C.A.T. sales office for advice.

Fixing Options:

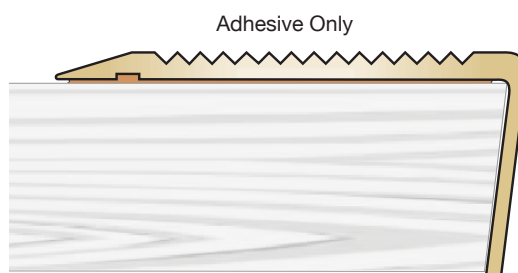
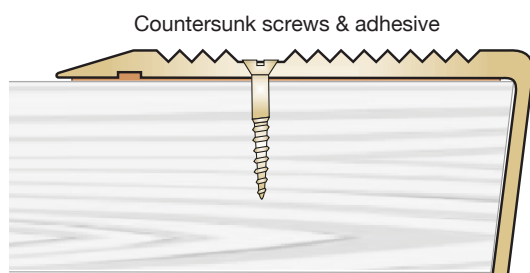

Profile shown: BN1SLR-R ribbed tread

Solid Brass Square Edge
Ramp Edge Nosing Profiles



Typical Installation: To finish the nose edge of stone and timber stairs and stairs fitted with ceramics or hard flooring, e.g. laminates, LVT, vinyl, lino.

Stringer trims also available to suit.

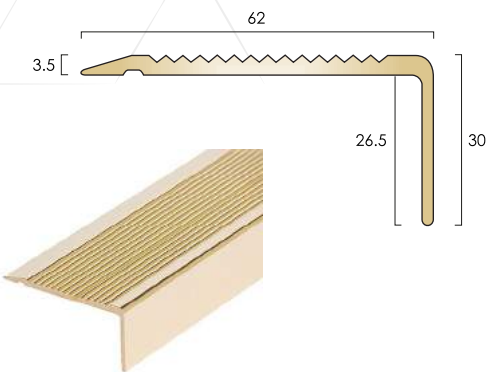
Profile **BN1SLR**





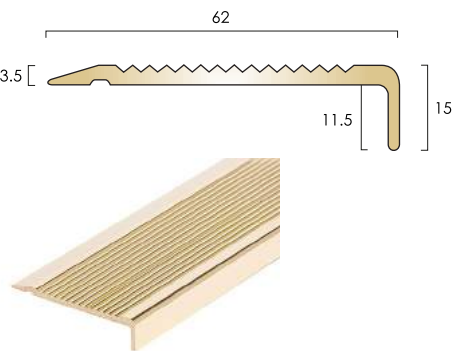

Product Code: **BN1SLR** ● ●

Finishes Available	Maximum Length	Screw Size
Polished Brass	3.200m	8
Satin Brass 	2.700m	8
Antique Brass 	2.700m	8
Antique Bronze 	2.700m	8

Profile **BN1SLR15**



Product Code: **BN1SLR15** ● ●

Finishes Available	Maximum Length	Screw Size
Polished Brass 	2.700m	8
Satin Brass 	2.700m	8
Antique Brass 	2.700m	8
Antique Bronze 	2.700m	8

Finishes

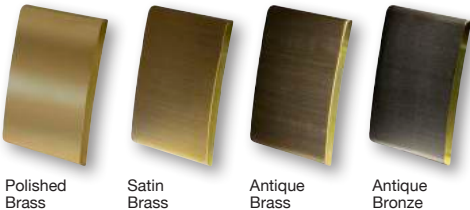

Drilling Availability:
● Drilled for countersunk screws
● Undrilled
Fixings not supplied
Drilling is available +5% charge.



To Special Order Samples Available

Brass Stair Nosings

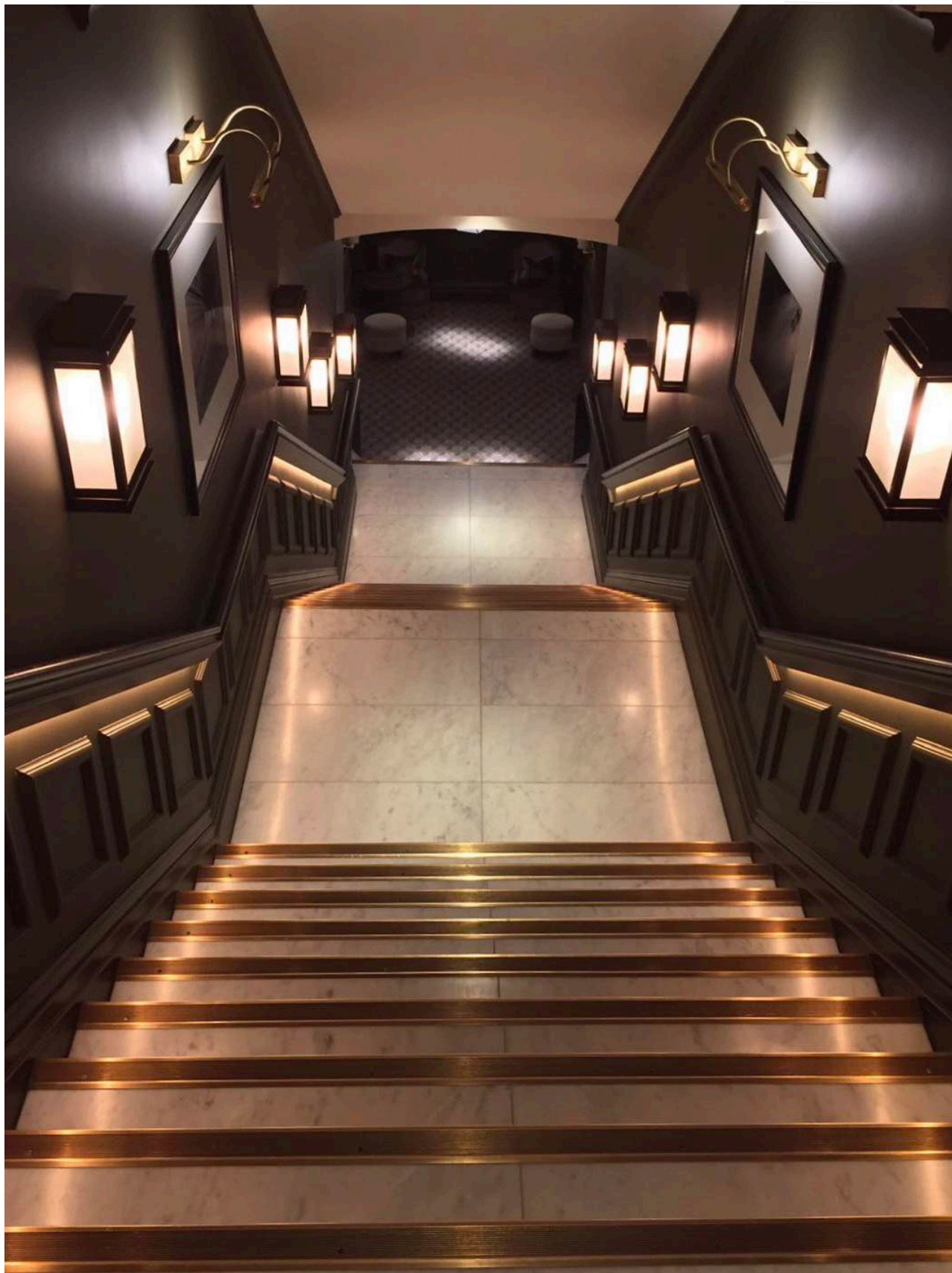

BN1SLR Antique Brass, Kimpton Fitzroy Hotel.



Solid Brass Raked Back Ramp Edge Nosing Profiles

Typical Installation: To finish the nose edge of stone and timber stairs and stairs fitted with ceramics or hard flooring, e.g. laminates, LVT, vinyl, lino.

Stringer trims also available to suit.

Profile **BN1SLR-R**

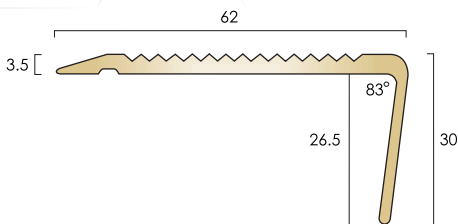

Product Code: **BN1SLR-R** ● ●

Finishes Available	Maximum Length	Screw Size
Polished Brass	2.500m	8
Satin Brass	2.500m	8
Antique Brass	2.500m	8
Antique Bronze	2.500m	8

Profile **BN1SLR15R**

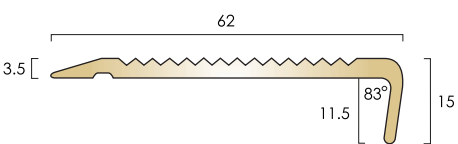

Product Code: **BN1SLR15R** ● ●

Finishes Available	Maximum Length	Screw Size
Polished Brass	2.500m	8
Satin Brass	2.500m	8
Antique Brass	2.500m	8
Antique Bronze	2.500m	8

Finishes

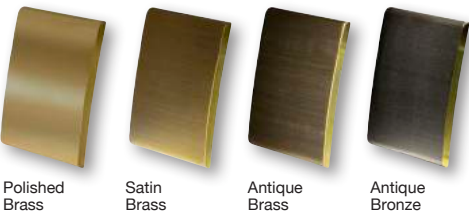

Drilling Availability:

- Drilled for countersunk screws
- Undrilled

Fixings not supplied

Drilling is available +5% charge.



To Special Order

Samples Available

Solid Brass Stair Nosings



BN1SLR Antique Brass

Solid Brass Square Edge Nosing Profiles

Typical Installation: To butt up to flooring, or installed with BNE brass nap lock profile for carpet installations and BNFE30 ramp profile for hard floor for retro fit installations.

Stringer trims also available to suit.

Profile **BN67**

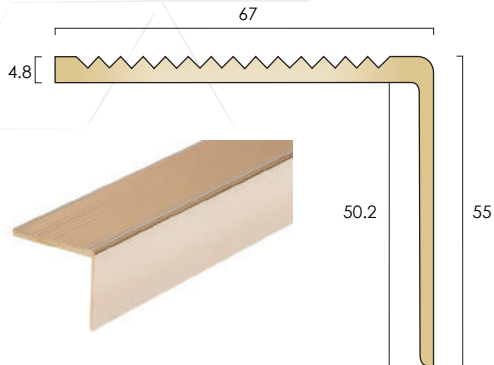

Product Code: **BN67** ● ●

Finishes Available	Maximum Length	Screw Size
Polished Brass	3.200m	8
Satin Brass TSO	2.700m	8
Antique Brass TSO	2.700m	8
Antique Bronze TSO	2.700m	8

Profile **BN1**

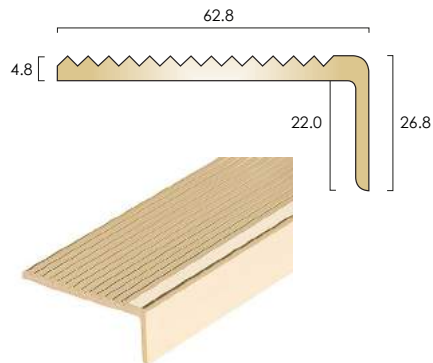

Product Code: **BN1** ● ●

Finishes Available	Maximum Length	Screw Size
Polished Brass	3.200m	8
Satin Brass TSO	2.700m	8
Antique Brass TSO	2.700m	8
Antique Bronze TSO	2.700m	8

Profile **BN4**

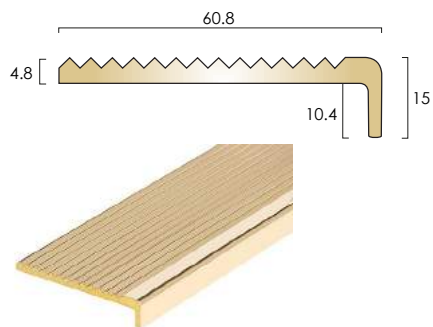

Product Code: **BN4** ● ●

Finishes Available	Maximum Length	Screw Size
Polished Brass	3.200m	8
Satin Brass TSO	2.700m	8
Antique Brass TSO	2.700m	8
Antique Bronze TSO	2.700m	8

Finishes

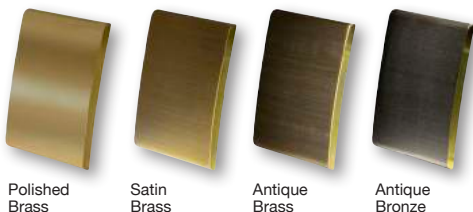

Polished Brass

Satin Brass

Antique Brass

Antique Bronze

Drilling Availability:

- Drilled for countersunk screws
- Undrilled

Fixings not supplied

Drilling is available +5% charge.

TSO

To Special Order

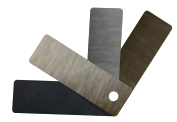

Samples Available

Solid Brass Stair Nosings & Flat Plates With Ribbed Treads Combinations - 4.5mm & 5mm gauge

Extending the stair nosing tread can be achieved by installing the BTI 52 or the BTI 25 flat plates behind the stair nosing profile, as shown in the examples below:

Profile **BTI 52 Ribbed Flat Plate**

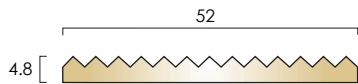

BTI 52 Ribbed Flat Plate ● ●

Finishes Available	Maximum Length	Screw Size
Mill Brass	3.200m	8
Polished Brass TSO	3.200m	8
Satin Brass TSO	3.200m	8
Antique Brass TSO	3.200m	8
Antique Bronze TSO	3.200m	8



Profile **BTI 25 Ribbed Flat Plate**

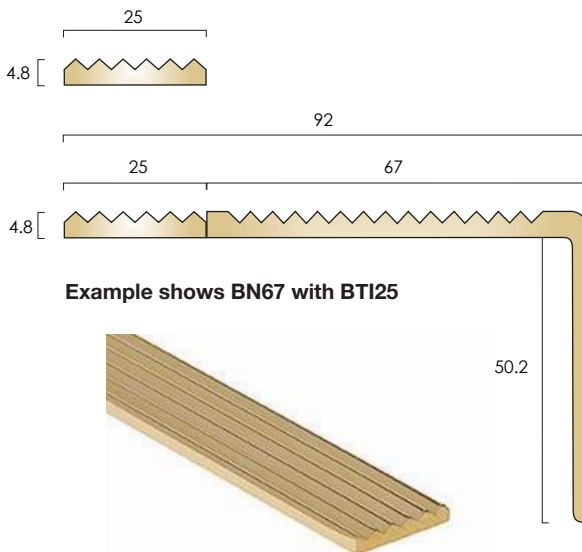

BTI 25 Ribbed Flat Plate ● ●

Finishes Available	Maximum Length	Screw Size
Mill Brass	3.200m	8
Polished Brass TSO	3.200m	8
Satin Brass TSO	3.200m	8
Antique Brass TSO	3.200m	8
Antique Bronze TSO	3.200m	8

Finishes

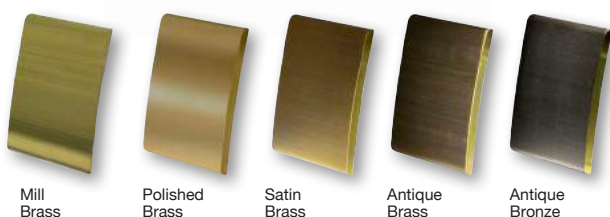

Drilling Availability:

● Drilled for countersunk screws

● Undrilled

Fixings not supplied

Drilling is available +5% charge.



To Special Order

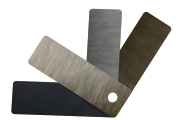

Samples Available



Solid Brass Raked Back Nosing Profiles

Typical Installation: To butt up to flooring, or installed with BNE brass nap lock profile for carpet installations and BNFE30 ramp profile for hard floor for retro fit installations.

Stringer trims also available to suit.

Profile **BN67R**
BN67R

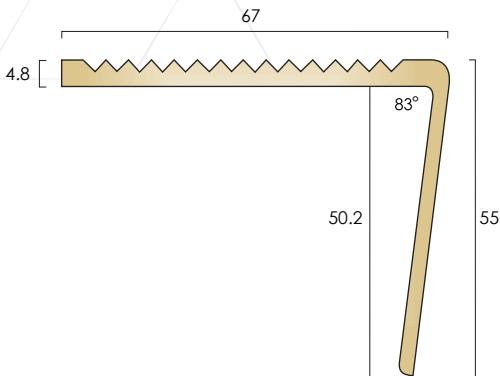

Product Code: **BN67R** ● ●

Finishes Available		Maximum Length	Screw Size
Polished Brass		2.500m	8
Satin Brass	TSO	2.500m	8
Antique Brass	TSO	2.500m	8
Antique Bronze	TSO	2.500m	8

Profile **BN7**

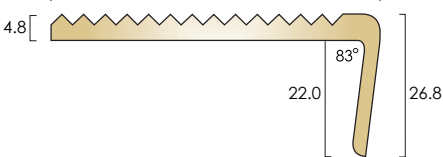

Product Code: **BN7** ● ●

Finishes Available		Maximum Length	Screw Size
Polished Brass		2.500m	8
Satin Brass	TSO	2.500m	8
Antique Brass	TSO	2.500m	8
Antique Bronze	TSO	2.500m	8

Finishes

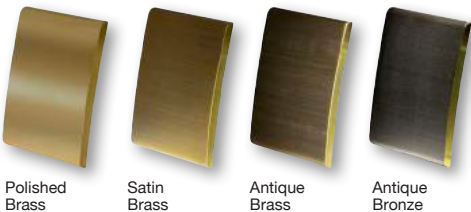

Drilling Availability:

- Drilled for countersunk screws
- Undrilled

Fixings not supplied

Drilling is available +5% charge.



To Special Order



Samples Available



Small Solid Brass Nosing Profiles

Typical Installation: To butt up to vinyl flooring.
Stringer trims also available to suit.

Profile **BN9**

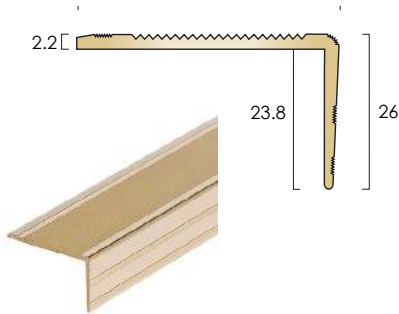

Square Profile

Product Code: **BN9** ● ●

Finishes Available	Maximum Length	Screw Size
Polished Brass	3.200m	6
Satin Brass TSO	2.700m	6
Antique Brass TSO	2.700m	6
Antique Bronze TSO	2.700m	6

Profile **BN9R**

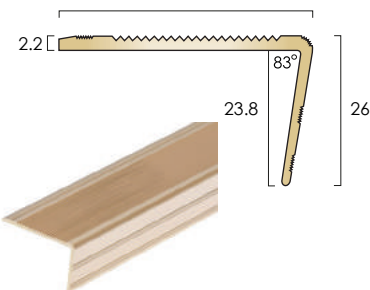

Raked Back Profile

Product Code: **BN9R** ● ●

Finishes Available	Maximum Length	Screw Size
Polished Brass	2.500m	6
Satin Brass TSO	2.500m	6
Antique Brass TSO	2.500m	6
Antique Bronze TSO	2.500m	6

Finishes

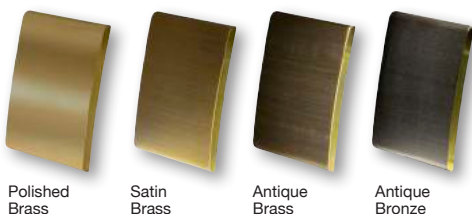

Drilling Availability:

● Drilled for countersunk screws

● Undrilled

Fixings not supplied

Drilling is available +5% charge.



To Special Order

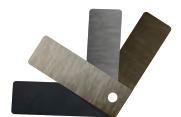

Samples Available



Solid Brass
Bullnose Ramp Edge Nosing Profiles

Typical Installation: To finish the nose edge of stone and timber stairs and stairs fitted with ceramics or hard flooring, e.g. laminates, LVT, vinyl, lino.

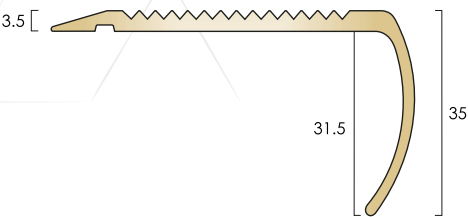
Profile **BN2SLR**



Product Code: **BN2SLR** ● ●

Finishes Available	Maximum Length	Screw Size
Polished Brass	3.200m	8
Satin Brass 	2.700m	8
Antique Brass 	2.700m	8
Antique Bronze 	2.700m	8

Finishes

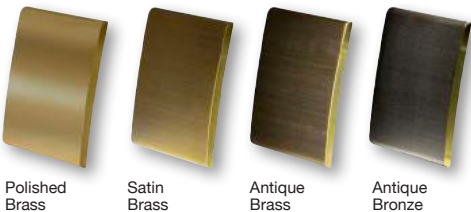

Drilling Availability:
● Drilled for countersunk screws
● Undrilled
Fixings not supplied
Drilling is available +5% charge.



Solid Brass Bullnose Nosing Profiles

Typical Installation: To butt up to flooring, or installed with BNE brass nap lock profile for carpet installations and BNFE30 ramp profile for hard floor for retro fit installations.

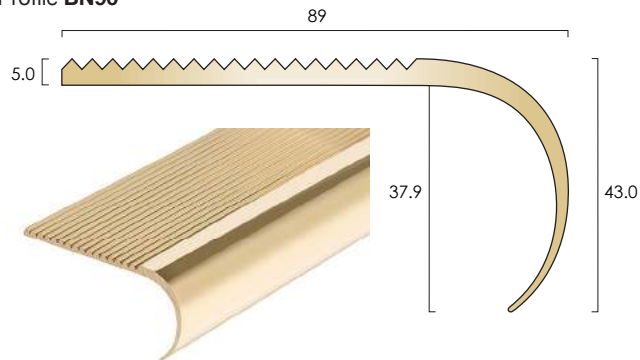
Profile **BN90**Product Code: **BN90** ● ●

Finishes Available	Maximum Length	Screw Size
Polished Brass	3.200m	8
Satin Brass TSO	2.700m	8
Antique Brass TSO	2.700m	8
Antique Bronze TSO	2.700m	8

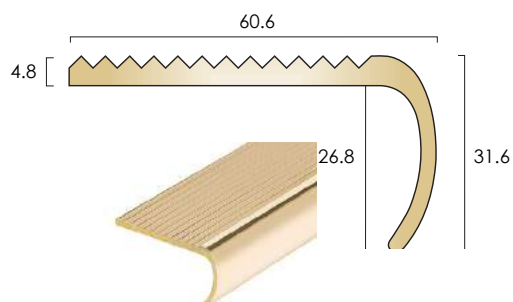
Profile **BN2**Product Code: **BN2** ● ●

Finishes Available	Maximum Length	Screw Size
Polished Brass	3.200m	8
Satin Brass TSO	2.700m	8
Antique Brass TSO	2.700m	8
Antique Bronze TSO	2.700m	8

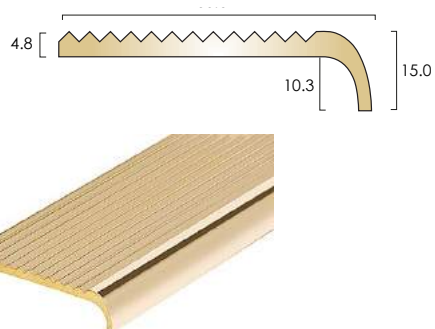
Profile **BN11**Product Code: **BN11** ● ●

Finishes Available	Maximum Length	Screw Size
Polished Brass	3.200m	8
Satin Brass TSO	2.700m	8
Antique Brass TSO	2.700m	8
Antique Bronze TSO	2.700m	8

Finishes

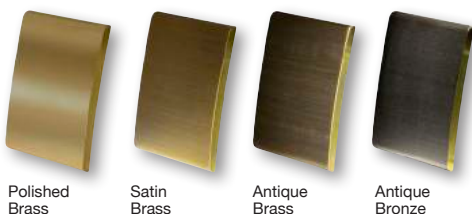

Drilling Availability:

● Drilled for countersunk screws

● Undrilled

Fixings not supplied

Drilling is available +5% charge.



To Special Order



Samples Available

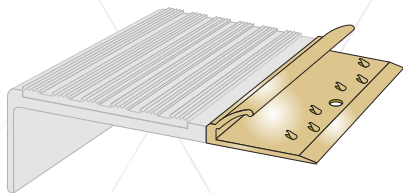
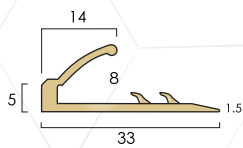

Nap detail requires to be dressed down once the carpet has been inserted. A full installation guide is available for download from www.thecatweb.com

BNE Nap Detail

BNE brass nap detail with pre-punched carpet gripper base.

Typical Installation: To trap the nap of the carpet when used in combination with 4.8mm and 5mm gauge brass stair nosings.

Finishes Available	Stock Length	Length/Tube
Polished Brass	2.750m	6
Satin Brass	TSO 2.750m	6
Antique Brass	TSO 2.750m	6
Antique Bronze	TSO 2.750m	6

Also available in cut sizes:

Polished Brass	
Satin Brass	TSO
Antique Brass	TSO
Antique Bronze	TSO

BNFE30 Ramp Detail

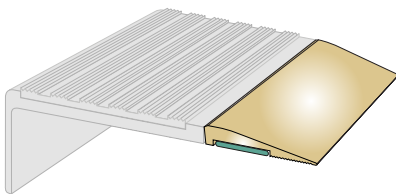
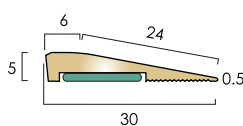

Typical Installation: For installation behind brass stair nosings for a retro fit on stone and timber stairs and stairs fitted with LVT and other hard flooring. Supplied with Stick-Fix tape pre-applied, can also be supplied without tape for adhesive fixing.

Finishes Available	Stock Length	Length/Tube
Polished Brass	2.750m	6
Satin Brass	TSO 2.750m	6
Antique Brass	TSO 2.750m	6
Antique Bronze	TSO 2.750m	6

Also available in cut sizes:

Polished Brass	
Satin Brass	TSO
Antique Brass	TSO
Antique Bronze	TSO

Finishes



Polished Brass



Satin Brass



Antique Brass



Antique Bronze



See page 349



To Special Order

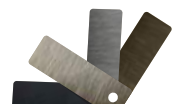

Samples Available



Solid Brass Stair Edge Profiles

Typical Installation: To provide a neat and protective edge to vinyl flooring on stairs where a traditional stair nosing is not required.

Supplied undrilled.

Profile **BN20**

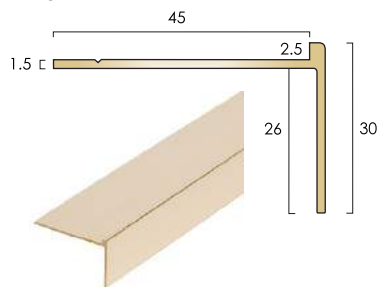

BN20 ● ●

Finishes Available

Maximum Length

Polished Brass	TSO	2.700m
Satin Brass	TSO	2.700m
Antique Brass	TSO	2.700m
Antique Bronze	TSO	2.700m

Profile **BN20R**

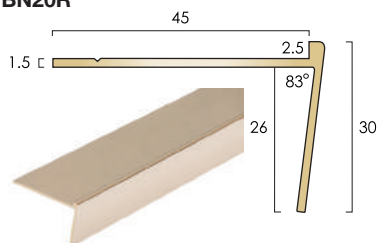

BN20R ● ●

Finishes Available

Maximum Length

Polished Brass	TSO	2.500m
Satin Brass	TSO	2.500m
Antique Brass	TSO	2.500m
Antique Bronze	TSO	2.500m

Profile **BN20/15**

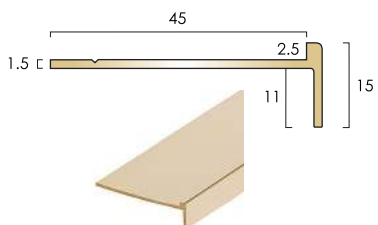

BN20/15 ● ●

Finishes Available

Maximum Length

Polished Brass	TSO	2.700m
Satin Brass	TSO	2.700m
Antique Brass	TSO	2.700m
Antique Bronze	TSO	2.700m

Profile **BN21**

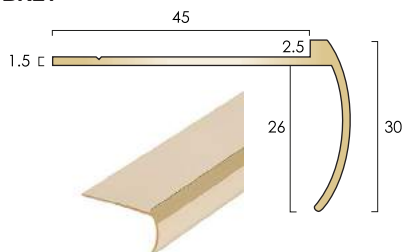

BN21 ● ●

Finishes Available

Maximum Length

Polished Brass	TSO	2.700m
Satin Brass	TSO	2.700m
Antique Brass	TSO	2.700m
Antique Bronze	TSO	2.700m

Finishes

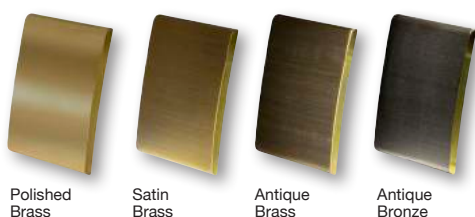

Drilling Availability:

● Drilled for countersunk screws

● Undrilled

Fixings not supplied

Drilling is available +5% charge.



To Special Order



Samples Available

PVC Stair Nosings & Edgings

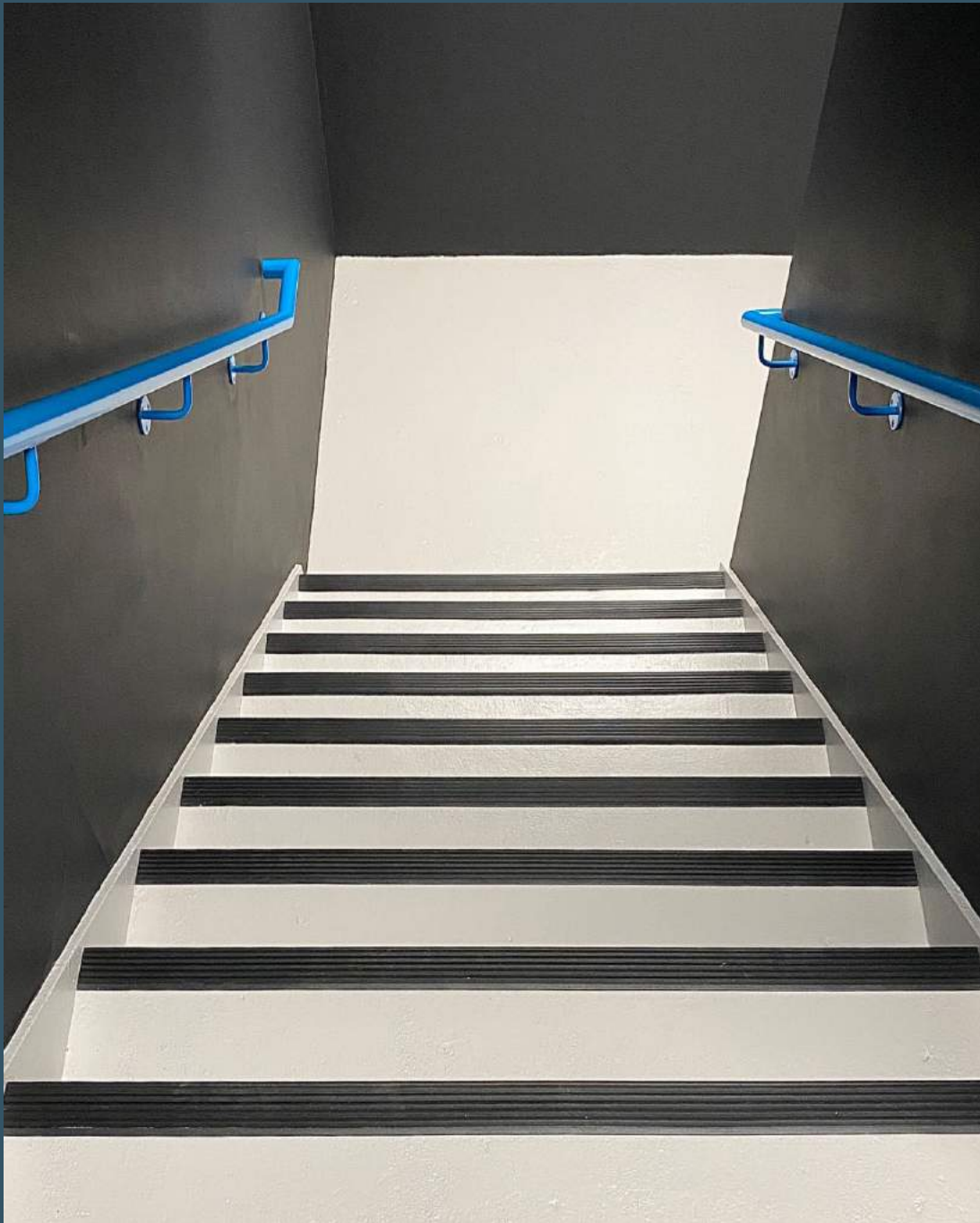

PVC Stair Nosings With Castellated Treads

Typical Installation: Stick-down flexible profiles suitable for light commercial and residential applications.

Stringer trims also available to suit.

Profile FPN60

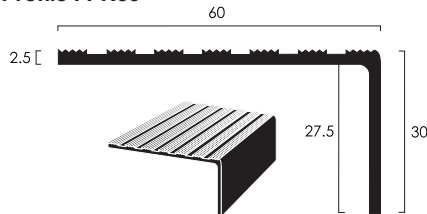

Profile FPN60R

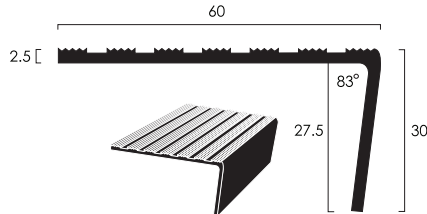

Profile FPN60 SLR

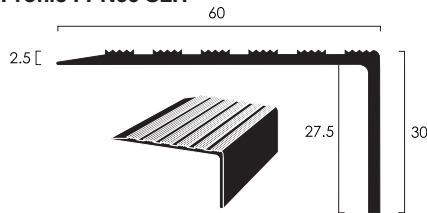

Profile FPN60 SLR-R

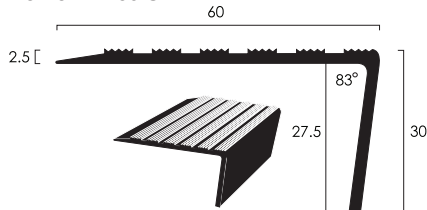

Profile FPN60/55 SLR

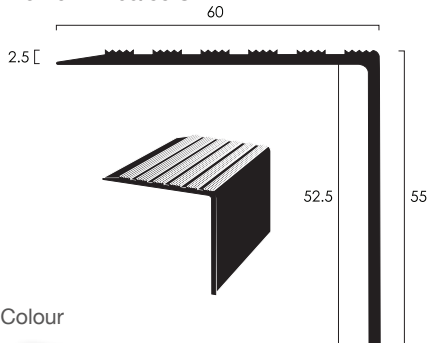

Colour





Black



FPN60

Colour Available	Stock Length	Length/Tube
Black 	2.750m	6
Black 	2.750m	30
Supplied undrilled.		

FPN60R

Colour Available	Stock Length	Length/Tube
Black 	2.750m	6
Black 	2.750m	30
Supplied undrilled.		

FPN60 SLR

Colour Available	Maximum Length	Length/Tube
Black 	2.750m	6
Black 	2.750m	30
Supplied undrilled.		

FPN60 SLR-R

Colour Available	Stock Length	Length/Tube
Black 	2.750m	6
Black 	2.750m	30
Supplied undrilled.		

FPN60/55 SLR - available subject to quantity.

Colour Available	Stock Length	Length/Tube
Black 	2.750m	6
Black 	2.750m	30
Supplied undrilled.		

TSO
To Special Order

Samples Available
prior to rebating.

PVC Stair Edge Profiles

Typical Installation: Stick-down flexible profiles suitable for light commercial and residential applications.

Stringer trims also available to suit.

Profile PN20/3

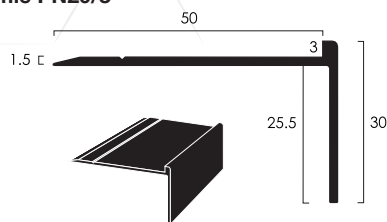

PN20/3

Colour Available	Stock Length	Length/Tube
Black 	2.750m	6
Black 	2.750m	15
Supplied undrilled.		

Profile PN21/3

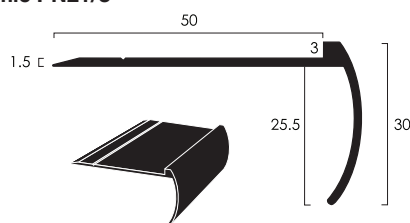

PN21/3

Colour Available	Stock Length	Length/Tube
Black 	2.750m	6
Black 	2.750m	15
Supplied undrilled.		



Installation Tip!

These profiles can be notched on-site easily - with a Stanley knife and a straight edge - making those bull nose steps simple.

Colour



Black



To Special Order



Samples Available

Stair Tread Inserts, Flat Plates, Discs & Demarcation Studs

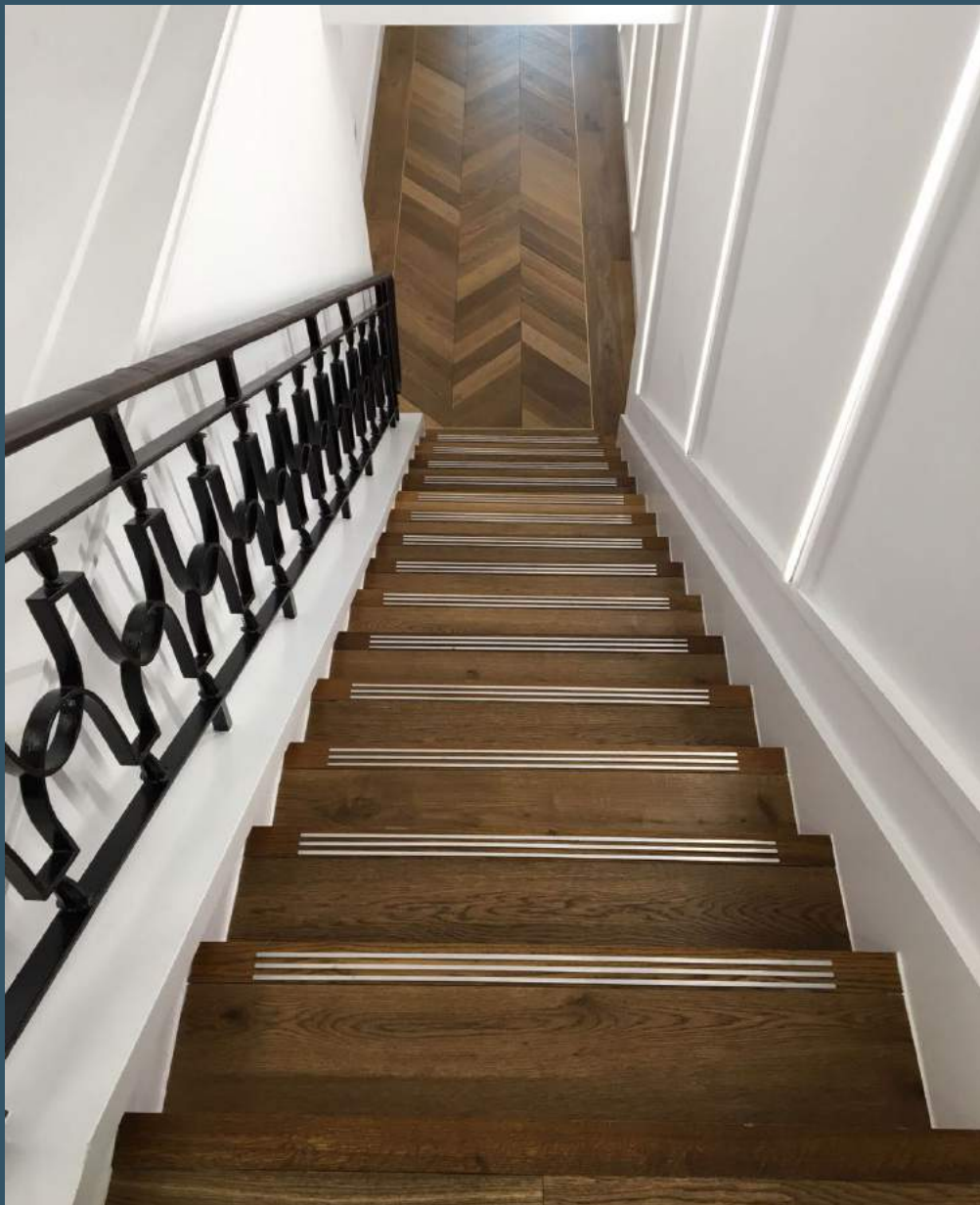

Stair Insert Plates - SRVs

Stair insert plates are designed to be rebated, in 2 or 3 strips per step, to delineate the edge of stairs within buildings. They are intended for use in dry environments where the predominant direction of foot traffic is at 90 degrees to the strips inserted.

Available in a choice of materials and finishes.

Brass, Aluminium and Stainless Steel insert plates, supplied Mill Finish as standard.

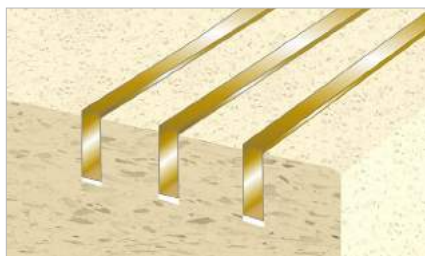

Solid Brass

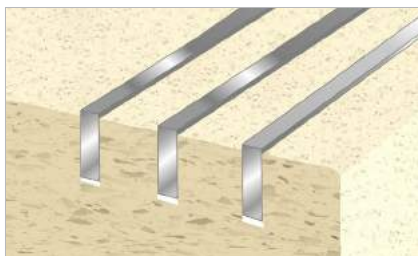

Aluminium

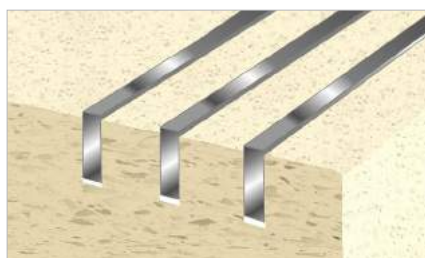

Stainless Steel

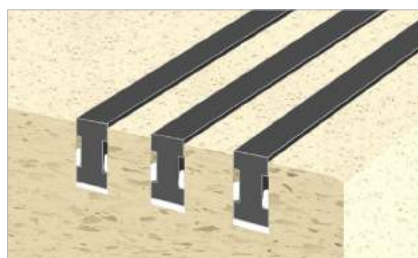

PVC

When fitted as recommended below, this product has been tested and found to provide a low slip potential value after installation, with an average PTV of 72 in dry conditions.

Should you require a product for external or a damp environment stair installation, please call our technical team on 01582 561500 for advice and guidance.

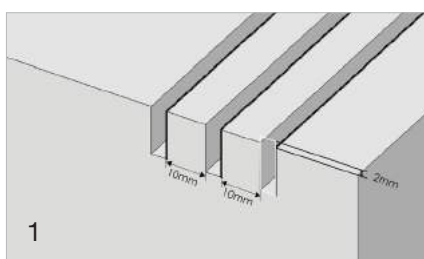

1
Rebate the step as required for the dimensions of the chosen profile with an allowance for the adhesive and for the profile to sit 2mm above the step in the finished installation.

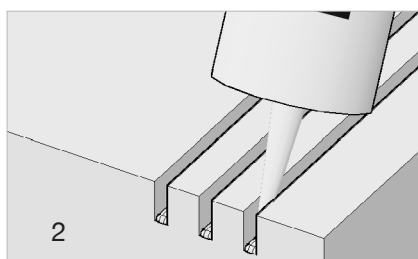

2
Apply sufficient adhesive to the bottom of each rebate to allow it to spread up the sides and across the base, without causing oozing to the surface of the step when the profile is inserted.

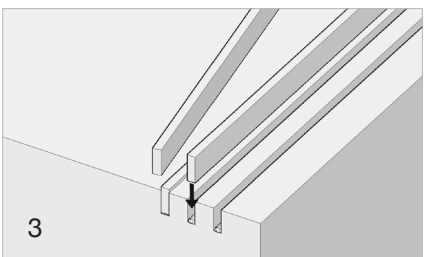

3
Firmly press the profiles into place.

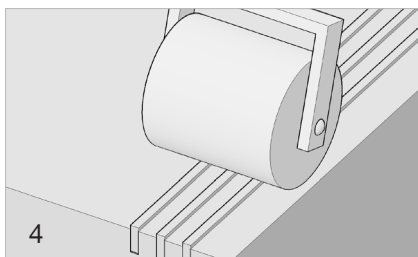

4
Apply downward pressure with a seam roller to ensure proper spread of the adhesive.

Allow the adhesive to fully cure before opening the step to pedestrians.



Samples Available

Stair Tread Inserts • Flat Plates • Discs • Demarcation Studs

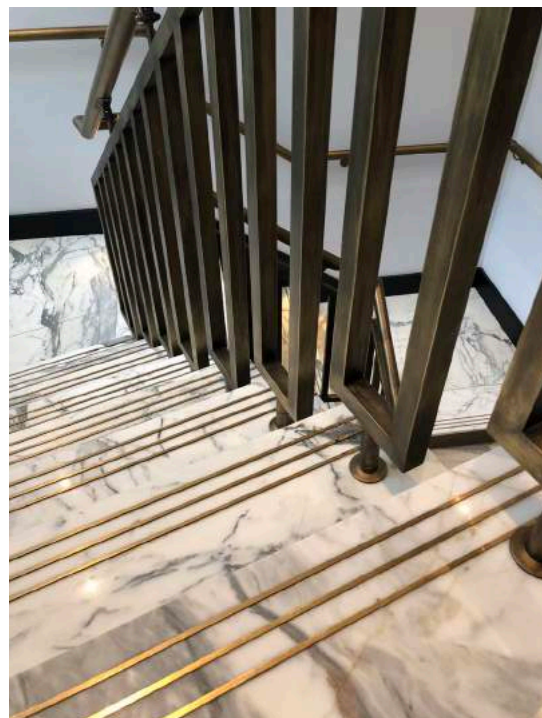

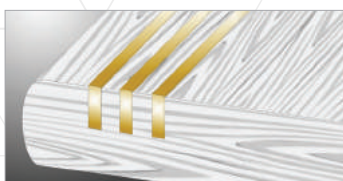

Floor inlay feature

Profile FPB 6x3



Profile FPB 10x3



Profile FPB 10x6

Also available 6 x 6
to special order



Profile FPB 12x3

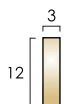

Also available in 16x3 and
19x3. See page 112.

Finishes



Mill Brass



Polished Brass



Satin Brass



Antique Brass



Antique Bronze

Solid Brass Insert Flat Plates

Typical Installation: To define and provide slip resistance to the edge of stair treads. Tolerance allowance should always be made when rebating to allow for any variation in size.

Please note that the finishes are to the top edge and approximately 3mm down the vertical edges only.
Where the finish is also required on another aspect of the profile, please consult with the sales office.



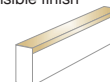

Visible finish



FPB 6x3





Finish Available	Stock Length	Length/Tube
Mill Brass	2.000m	6
	3.000m	6

FPB 10x3

Finish Available	Stock Length	Length/Tube
Mill Brass	2.000m	6
*Polished Brass 	2.000m	6
Satin Brass 	2.000m	6
Antique Brass 	2.000m	6
Antique Bronze 	2.000m	6

*minimum quantity 50 lengths.

FPB 10x6

Finish Available	Stock Length	Length/Tube
Mill Brass	2.000m	6
*Polished Brass 	2.000m	6
Satin Brass 	2.000m	6
Antique Brass 	2.000m	6
Antique Bronze 	2.000m	6

*minimum quantity 50 lengths.

FPB 12x3

Finish Available	Stock Length	Length/Tube
Mill Brass	2.000m	6
	3.000m	6
*Polished Brass 	2.000m	6
	3.000m	6
Satin Brass 	2.000m	6
	3.000m	6
Antique Brass 	2.000m	6
	3.000m	6
Antique Bronze 	2.000m	6
	3.000m	6

*minimum quantity 50 lengths.



To Special Order



Samples Available
prior to rebating.

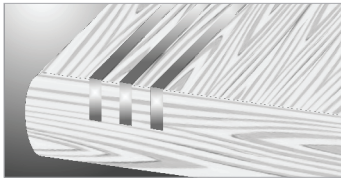

Floor Inlay Feature

Insert Flat Plates

Typical Installation: To define and provide slip resistance to the edge of stair treads. Tolerance allowance should always be made when rebating to allow for any variation in size.

Please note that the finishes are to the top edge and approximately 3mm down the vertical edges only.
Where the finish is also required on another aspect of the profile, please consult with the sales office.

Visible finish

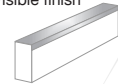

Aluminium

Profile FPA 10x3

(imperial sizes)



Profile FPA 10x6

Also available 16 x 6 to special order



Profile FPA 12x3

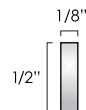

Stainless Steel

Profile FPSS 10x3

(Metric sizes)



Profile FPSS 12x5

Also available 5 x 5 to special order

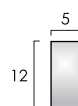

PVC

Profile PIP 10



Profile PIP 12

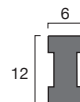

FPA 10x3

Finish Available	Stock Length	Length/Tube
Mill Aluminium	2.500m	6
*Polished Aluminium TSO	2.500m	6
Satin Aluminium TSO	2.500m	6

*minimum quantity 50 lengths.

FPA 10x6

Finish Available	Stock Length	Length/Tube
Mill Aluminium	2.500m	6
*Polished Aluminium TSO	2.500m	6
Satin Aluminium TSO	2.500m	6

*minimum quantity 50 lengths.

FPA 12x3

Finish Available	Stock Length	Length/Tube
Mill Aluminium	2.500m	6
*Polished Aluminium TSO	2.500m	6
Satin Aluminium TSO	2.500m	6

*minimum quantity 50 lengths.

FPSS 10x3

Finish Available	Stock Length	Length/Tube
Mill Stainless Steel	2.000m	6

FPSS 12x5

Finish Available	Stock Length	Length/Tube
Mill Stainless Steel	2.000m	6

Profile PIP 10

Finish Available	Stock Length	Length/Tube
Black & Granite	2.750m	6

Profile PIP 12

Finish Available	Stock Length	Length/Tube
Black & Granite	2.750m	6

Aluminium Finishes



Mill Aluminium



Polished Aluminium



Satin Aluminium

Stainless Steel Finish



Mill Stainless Steel

PVC Finishes



Black



Granite



To Special Order



Samples Available prior to rebating.



Profile BTI 49.5

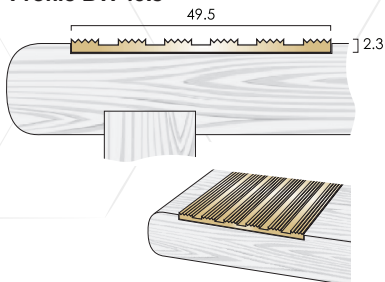

Profile BTI 60

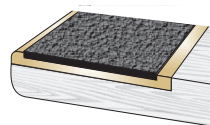
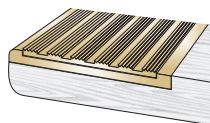
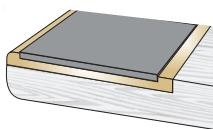
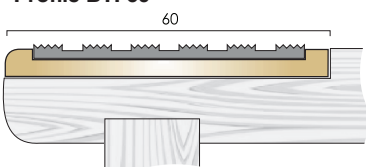

Finishes

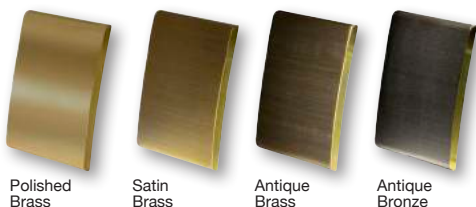

Polished Brass

Satin Brass

Antique Brass

Antique Bronze

Solid Brass Stair Tread Inserts

Typical Installation: To define and provide slip resistance to the edge of stair treads.

Tolerance allowance should always be made when rebating to allow for any variation in size.

Samples available prior to rebating.

BTI 49.5 ●

Finishes Available	Maximum Length
Polished Brass	2.750m
Satin Brass	2.750m
Antique Brass	2.750m
Antique Bronze	2.750m

Product Code: BTI 60 PVC CASTELLATED ● ●

Supplied with a castellated PVC infill available in a range of colours

Finishes Available	Maximum Length
Polished Brass	2.750m
Satin Brass	2.750m
Antique Brass	2.750m
Antique Bronze	2.750m

Product Code: BTI 60 SMOOTH TEXTURED ● ●

Supplied with a smooth textured PVC infill available in a range of colours

Finishes Available	Maximum Length
Polished Brass	2.750m
Satin Brass	2.750m
Antique Brass	2.750m
Antique Bronze	2.750m

Product Code: BTI 60 / BTI 49.5 Insert ● ●

Supplied with solid brass insert to allow for a fixing free all brass installation

Finishes Available	Maximum Length
Polished Brass	2.750m
Satin Brass	2.750m
Antique Brass	2.750m
Antique Bronze	2.750m

Product Code: BTI 60 OLYMPIC GRIP ● ●

Supplied with a carborundum infill for use in medium traffic areas including external installations

Finishes Available	Maximum Length
Polished Brass	2.750m
Satin Brass	2.750m
Antique Brass	2.750m
Antique Bronze	2.750m

Drilling Availability:

● Drilled retro fit infill

● Undrilled

Fixings not supplied

Drilling is available +5% charge.

Castellated PVC Infill Colours:

Black	
Granite	
Peat	
Spruce	
Claret	
White	
Regency	
Rustic	
Jade	
Porth Stone	
Light Grey	
Mid Blue	
Fawn	
Yellow	
Polar Grey	
Flint	
Nimbus	
Ivory	
Poppy	

Smooth Textured PVC Infill Colours:

Black	
Light Grey	
Polar Grey	
Porth Stone	

other colours available subject to quantity

BTI49.5 Finishes

Polished	
Satin	
Antique Brass	
Antique Bronze	

Olympic Grip Infill Colour:

Black	
-------	--



To Special Order



Samples Available



Solid Brass Stair Tread Inserts

Typical Installation: To define and provide slip resistance to the edge of stair treads.

Tolerance allowance should always be made when rebating to allow for any variation in size.

Samples available prior to rebating.

Profile BTI 25

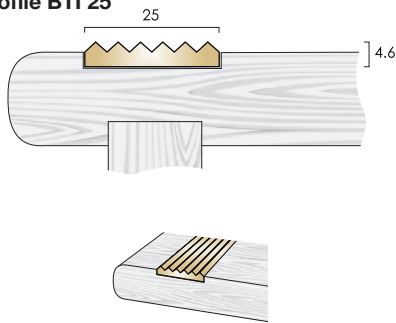

BTI 25

Finishes Available

Maximum Length

Mill Brass		3.200m
Polished Brass	TSO	2.700m
Satin Brass	TSO	2.700m
Antique Brass	TSO	2.700m
Antique Bronze	TSO	2.700m

Supplied undrilled for adhesive fixing.

Drilling Options: Can be supplied drilled for countersunk screws.

Screws remain visible when installed.



Profile BTI 52

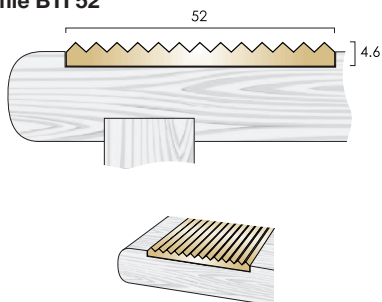

BTI 52

Finishes Available

Maximum Length

Mill Brass		3.200m
Polished Brass	TSO	2.700m
Satin Brass	TSO	2.700m
Antique Brass	TSO	2.700m
Antique Bronze	TSO	2.700m

Supplied undrilled for adhesive fixing.

Drilling Options: Can be supplied drilled for countersunk screws.

Screws remain visible when installed.

Finishes

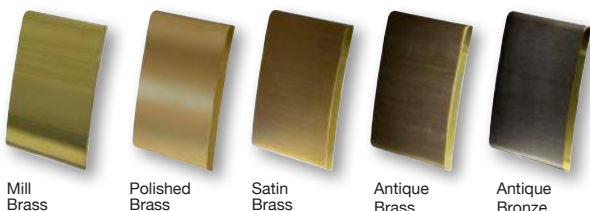

Mill
Brass

Polished
Brass

Satin
Brass

Antique
Brass

Antique
Bronze

Drilling Availability:

● Undrilled

Fixings not supplied

Drilling is available +5% charge.



To Special Order



Samples Available



Aluminium Stair Tread Inserts

Typical Installation: To define and provide slip resistance to the edge of stair treads.

Tolerance allowance should always be made when rebating to allow for any variation in size.

Samples available prior to rebating.

Profile ATI 49.5 BLACK

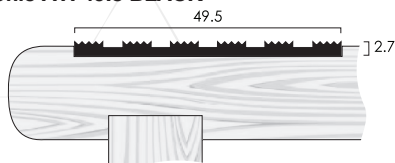

ATI 49.5 BLACK ●

Finishes Available	Maximum Length
Black Anodised	2.750m

Profile ATI 49.5

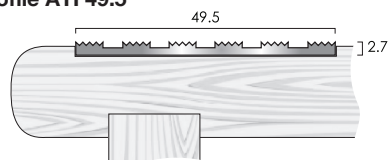

ATI 49.5 ●

Finishes Available	Maximum Length
Mill Aluminium	2.750m
Satin Aluminium	2.750m
Polished Aluminium	2.750m
Bronze	2.750m
Light Bronze	2.750m

Profile ATI 37.25

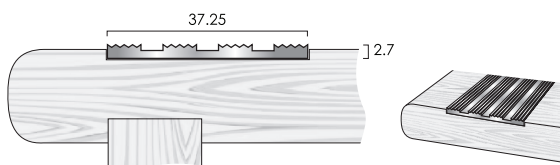

ATI 37.25 ●

Finishes Available	Maximum Length
Mill Aluminium	2.750m
Satin Aluminium	2.750m
Polished Aluminium	2.750m

Profile PVC TI 50

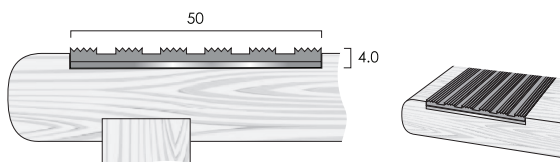

PVC TI 50 ●

Supplied with a castellated PVC infill available in a range of colours

Finishes Available	Maximum Length
Mill Aluminium	2.500m

Castellated PVC Infill Colours:

Black	
Granite	
Peat	
Spruce	
Claret	
White	
Regency	
Rustic	
Jade	
Porth Stone	
Light Grey	
Mid Blue	
Fawn	
Yellow	
Polar Grey	
Flint	
Nimbus	
Ivory	
Poppy	

ATI49.5 Aluminium Tread Insert



Olympic Grip Infill Colour:

Black	
-------	--

Finishes



Drilling Availability:

● Undrilled

Fixings not supplied

Drilling is available +5% charge.



Samples Available

Aluminium Stair Tread Inserts

Typical Installation: To define and provide slip resistance to the edge of stair treads.

Tolerance allowance should always be made when rebating to allow for any variation in size. Samples available prior to rebating.

Castellated PVC Infill Colours:

Black	
Granite	
Peat	
Spruce	
Claret	
White	
Regency	
Rustic	
Jade	
Porth Stone	
Light Grey	
Mid Blue	
Fawn	
Yellow	
Polar Grey	
Flint	
Nimbus	
Ivory	
Poppy	

Olympic Grip Infill Colour:

Black	
-------	---

Profile ATI 62

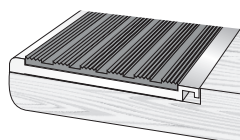
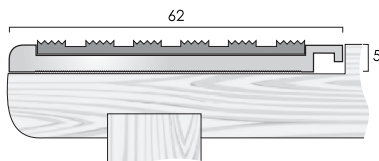

Castellated PVC

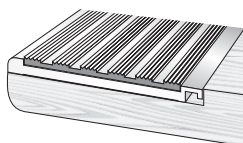

ATI 49.5

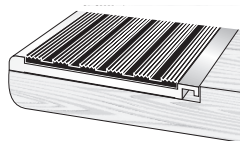

ATI 49.5 Black

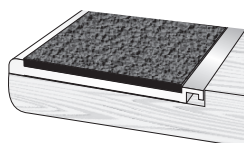

Olympic Grip

Product Code: **ATI 62 PVC CASTELLATED** ● ●

Supplied with a castellated PVC infill available in a range of colours

Finishes Available	Maximum Length
Mill Aluminium 	2.750m

Product Code: **ATI 62 / ATI 49.5 Insert** ● ●

Supplied with solid aluminium insert to allow for a fixing free all aluminium installation

Finishes Available	Maximum Length
Mill Aluminium 	2.750m

Product Code: **ATI 62 / ATI 49.5 Insert BLACK ANODISED** ● ●

Supplied with black anodised solid aluminium insert to allow for a fixing free all aluminium installation

Finishes Available	Maximum Length
Black Anodised 	2.750m

Product Code: **ATI 62 OLYMPIC GRIP** ● ●

Supplied with a carborundum infill for use in medium traffic areas including external installations

Finishes Available	Maximum Length
Mill Aluminium 	2.750m

Finishes



Mill Aluminium



Black Anodised
ATI49.5 Aluminium Insert only

Drilling Availability:

● Drilled retro fit infill

● Undrilled

Fixings not supplied

Drilling is available +5% charge.



To Special Order

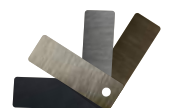

Samples Available



Profile Olympic ATI 49.5
Aluminium carrier

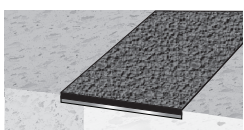
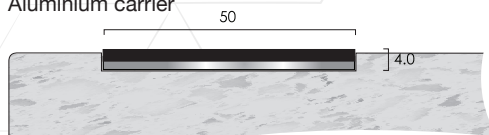

Profile Olympic SS256
Formed stainless steel channel

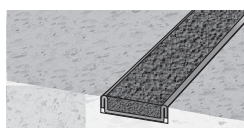
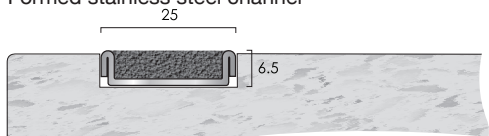

Profile Olympic SS506
Formed stainless steel channel

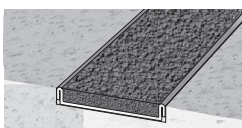

Profile Olympic 256
uPVC channel

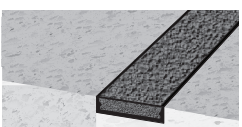
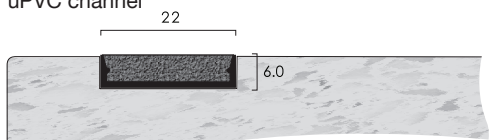

Finish



Mill Stainless Steel

uPVC Channel Colour



Black

Carborundum Stair Tread Inserts TSO

Typical Installation: To define and provide slip resistance to the edge of stair treads in exterior and wet interior environments. Tolerance allowance should always be made when rebating to allow for any variation in size. Samples available prior to rebating.

OLYMPIC ATI 49.5

Channel Finish	Maximum Length
Black	2500m

Supplied undrilled for adhesive fixing

OLYMPIC SS256

Channel Finish	Maximum Length
Stainless Steel	2.000m

Supplied undrilled for adhesive fixing

OLYMPIC SS506

Channel Finish	Maximum Length
Stainless Steel	2.000m

Supplied undrilled for adhesive fixing

OLYMPIC 256

Channel Finish	Maximum Length
Black	2.000m

Supplied undrilled for adhesive fixing

For Interior & Exterior Applications



Olympic Grip

SRV: Dry 102 TRL
Wet 71 TRL

Finishes: LRV:

Black 4.85

Olympic ATI 49.5 Only



Carborundum

SRV: PTV Dry 92
PTV Wet 96

Finishes: LRV:

Black 4.76

Yellow 47.07

White 58.45

Olympic SS256, Olympic SS506, Olympic 256



To Special Order



Samples Available
Fixings not supplied

Step Insert Discs



Profile installed: Olympic SS256

Solid Brass Stair Tread Insert Discs

Typical Installation: To define and provide slip resistance to the edge of stair treads.

Profile BID 25

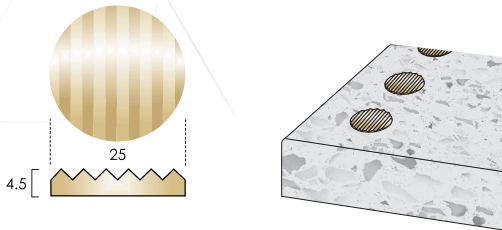

BID 25

Finishes Available		Discs/Tube
Matt Brass		25
Antique Brass	TSO	25
Antique Bronze	TSO	25

Aluminium Stair Tread Insert Discs

Typical Installation: To define and provide slip resistance to the edge of stair treads.

Profile AID 25

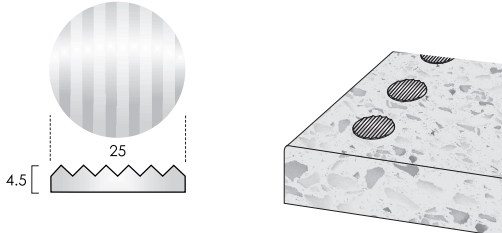

AID 25

Finishes Available		Discs/Tube
Matt Silver	TSO	25

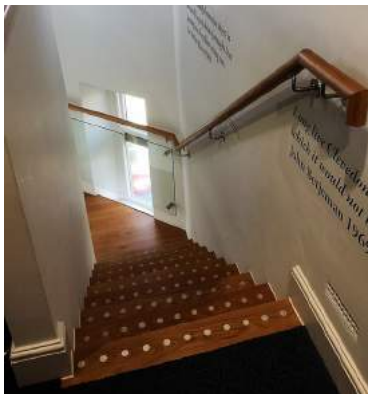

Important Note:

Samples available prior to rebating. Profile dimensions may vary.

Tolerance allowance should always be made when rebating to allow for any small variation in size.

For advice please contact C.A.T. sales.

For advice please contact C.A.T. sales.

Always request a sample for approval prior to rebating for finish and size.

Finishes

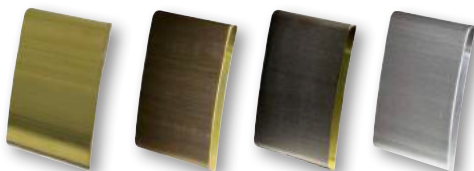

Matt Brass

Antique Brass

Antique Bronze

Matt Silver



To Special Order



Samples Available



Carborundum Stair Tread Insert Discs ^{TSO}

Typical Installation: To define and provide slip resistance to the edge of stair treads in exterior and wet interior environments.

For Interior & Exterior Applications



Carborundum

SRV: PTV Dry 92
PTV Wet 96

Finishes:

Black

LRV:

4.76

Profile Olympic CID 25

uPVC collar

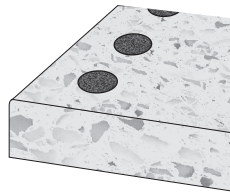
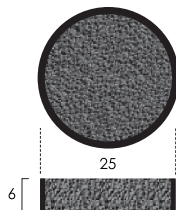

OLYMPIC CID 25

Collar Colour	Dises/Tube
Black ^{TSO}	25

Profile Olympic CID 36

uPVC collar

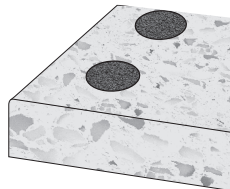
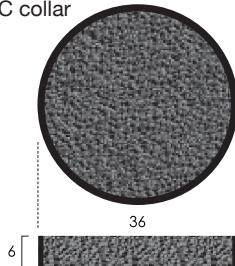

OLYMPIC CID 36

Collar Colour	Dises/Tube
Black ^{TSO}	25

Profile Olympic CID 50

uPVC collar

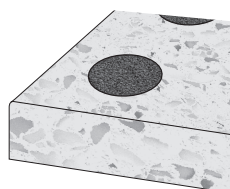
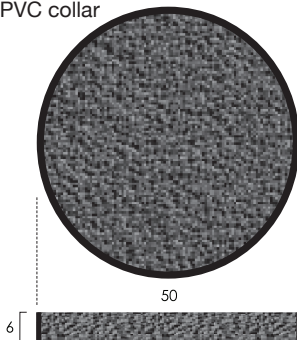

OLYMPIC CID 50

Collar Colour	Dises/Tube
Black ^{TSO}	25

Important Note:

Samples available prior to rebating. Profile dimensions may vary.

Tolerance allowance should always be made when rebating to allow for any small variation in size.

For advice please contact C.A.T. sales.

Always request a sample for approval prior to rebating for finish and size.



To Special Order



Samples Available

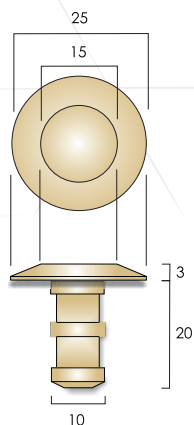

Solid Brass Studs

Brass Grade: CZ121

DEMARICATION STUDS

Typical Installation: To provide a demarcation boundary line, e.g. outside eating areas between coffee houses and at step edges. The low profile design does not present a trip hazard and will not confuse people with vision impairment.

Larger diameter studs can be used on roadways to demarcate parking bays, etc.

Surface pattern: Plain

Supplied: Mill Brass. Also available in pre-aged Antique finish.

Tactile studs available to special order.

Finishes Available

Matt Brass	TSO
Antique Brass	TSO

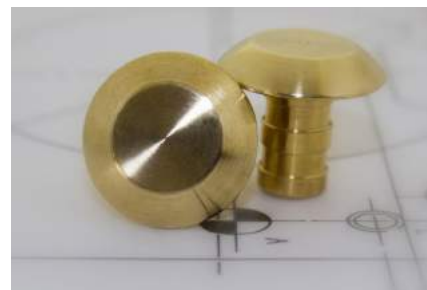

Installation

Demarcation studs are designed to be retro fitted once the paving has been installed. Installation is by drilling holes at the desired spacings, typically 300mm centres.

For further details, please contact the C.A.T. sales office.



To Special Order

Staircase Stringer Trims & Edge Profiles



Aluminium Staircase Stringer Trims

Typical Installation: To mask the cut edge of stair nosings and floor coverings and as a trim detail for landings and areas where there is no foot traffic to the leading edge.

Profile AT35/3.5

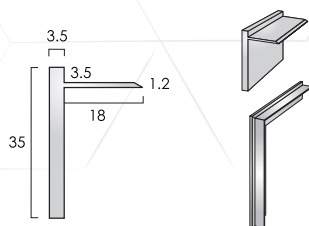

AT35/3.5 Straight Lengths

Finishes Available	Maximum Length
Satin Aluminium	2.715m
Polished Aluminium 	2.715m

AT35/3.5 Welded Angles

Finishes Available	Dimension
Satin Aluminium	83° /90° 360 x 360mm
Polished Aluminium 	83° /90° 360 x 360mm

Profile AT35

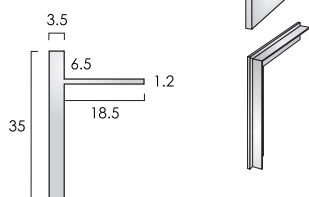

AT35 Straight Lengths

Finishes Available	Maximum Length
Satin Aluminium	2.715m
Polished Aluminium 	2.715m

AT35 Welded Angles

Finishes Available	Dimension
Satin Aluminium	83° /90° 360 x 360mm
Polished Aluminium 	83° /90° 360 x 360mm



Finishes



Polished
Aluminium

Satin
Aluminium



To Special Order



Samples Available



Solid Brass Staircase Stringer Trims

Typical Installation: To mask the cut edge of stair nosings and floor coverings and as a trim detail for landings and areas where there is no foot traffic to the leading edge.

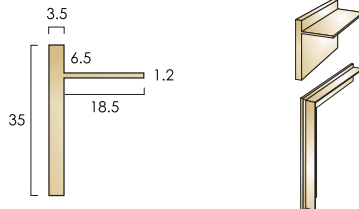

Profile BT35



BT35 Straight Lengths

Finishes Available	Maximum Length
Polished Brass	2.715m
Satin Brass 	2.700m
Antique Brass 	2.700m
Antique Bronze 	2.700m



BT35 Welded Angles

Finishes Available	Dimension
Polished Brass	83° /90° 360 x 360mm
Satin Brass 	83° /90° 360 x 360mm
Antique Brass 	83° /90° 360 x 360mm
Antique Bronze 	83° /90° 360 x 360mm

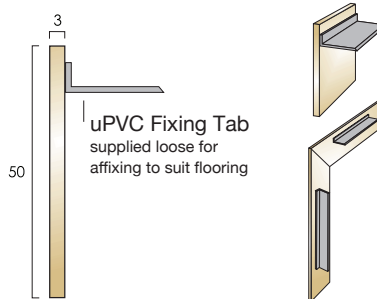

Profile BT50



BT50 Straight Lengths

Finishes Available	Maximum Length
Polished Brass	2.715m
Satin Brass 	2.700m
Antique Brass 	2.700m
Antique Bronze 	2.700m

BT50 Welded Angles

Finishes Available	Dimension
Polished Brass	83° /90° 360 x 360mm
Satin Brass 	83° /90° 360 x 360mm
Antique Brass 	83° /90° 360 x 360mm
Antique Bronze 	83° /90° 360 x 360mm

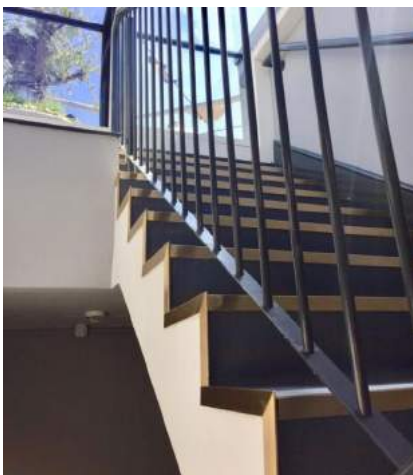

Finishes

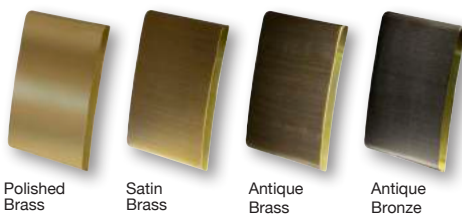

To Special Order



Samples Available

PVC Staircase Stringer Trims

Typical Installation: To mask the cut edge of stair nosings and floor coverings and as a trim detail for landings and areas where there is no foot traffic to the leading edge.

Profile **ST40** Rigid PVC

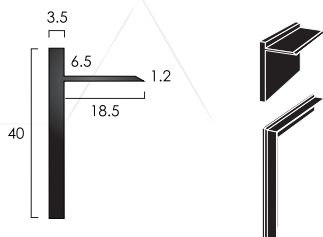

ST40 Straight Lengths

Colour Available	Maximum Length
Black	2.715m
Light Grey	2.715m
Peat TSO	2.715m

ST40 Welded Angles

Colour Available	Dimensions
Black	83° /90° 360 x 360mm
Light Grey	83° /90° 360 x 360mm
Peat TSO	83° /90° 360 x 360mm



Finishes



Fixings not supplied



To Special Order



Samples Available

Call our team for help with your order +44 (0)1582 561500

Stair Edge Profiles

Stair edge profiles to define the edges of steps where stair nosings are not preferred





Aluminium
Profile **AE80**

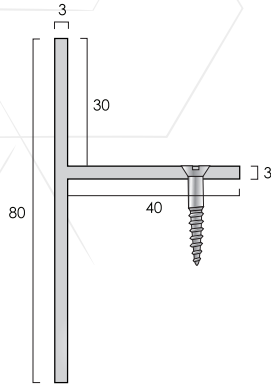

Profile **AE60**

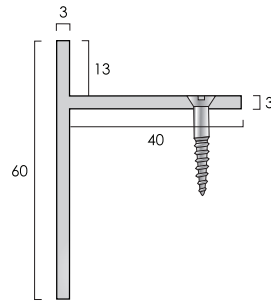

Aluminium With Brass Cover
Profile **BAT 65/15**

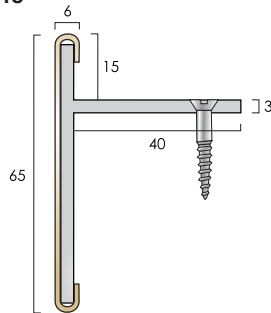

Aluminium With Stainless Steel Cover
Profile **SAT 65/15**

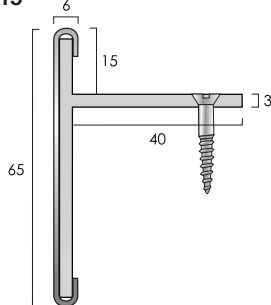

Finishes



Satin
Aluminium



Polished
Brass

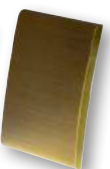

Satin
Brass



Antique
Brass



Antique
Bronze



Bright
Stainless Steel



Brushed
Stainless Steel

Step Edge Profiles

Typical Installation: To mask the cut edge of stair nosings and floor coverings and as a trim detail for landings and areas where there is no foot traffic to the leading edge.

AE80

Finishes Available	Screw size	Stock Length
Satin Aluminium	8	2.715m

AE60

Finishes Available	Screw size	Stock Length
Satin Aluminium TSO	8	2.715m

BAT 65/15

Finishes Available	Screw size	Stock Length
Polished Brass TSO	8	2.000m
Satin Brass TSO	8	2.000m
Antique Brass TSO	8	2.000m
Antique Bronze TSO	8	2.000m

SAT 65/15

Finishes Available	Screw size	Stock Length
Bright Stainless Steel TSO	8	2.000m
Brushed Stainless Steel TSO	8	2.000m



To Special Order



Samples Available
prior to rebating.

Fabrication



Fabrication Charges

Charges shown exclude the cost of materials

Fabrication

A specialist service we provide is the curving of profiles from customer templates in hardboard or similar rigid material.

When considering a profile, check with the sales department if the profile can be curved to the shape required and provide as much information as is available to assist us in providing the best solution.

Lead Times

Lead times for curves are typically 14 working days and 28 working days for special finishes from receipt of order. For orders requiring multiple curves, please discuss delivery dates with the sales department.

Fabrication Charges

Please allow 25% for material wastage in the curving process when pricing. For quotations we are happy to provide costs upon receipt of instruction and template.

Flooring Profiles

Curving Charge

Cut Mitres

Mitre & Weld

Profile Modification

Flooring Profiles

Cut Mitres

Mitre & *Weld

*welded on base

Stair Nosing - Curving Charges

Aluminium Single Channel

Aluminium Double Channel

Brass Single Channel

Brass Double Channel

Stair Nosing - Capped Ends

Aluminium Single Channel

Aluminium Double Channel

Brass Single Channel

Brass Double Channel

Stair Nosing - Mitred & Welded Returns

Aluminium Single Channel

Aluminium Double Channel

Brass Single Channel

Brass Double Channel

Stair Nosing - Cut Mitres

All stair nosing profiles

Stair Nosing - Modification

All stair nosings

Stair Rods - Curving Charges

All stair nosings

Fabrication

Stair Nosing Fabrication

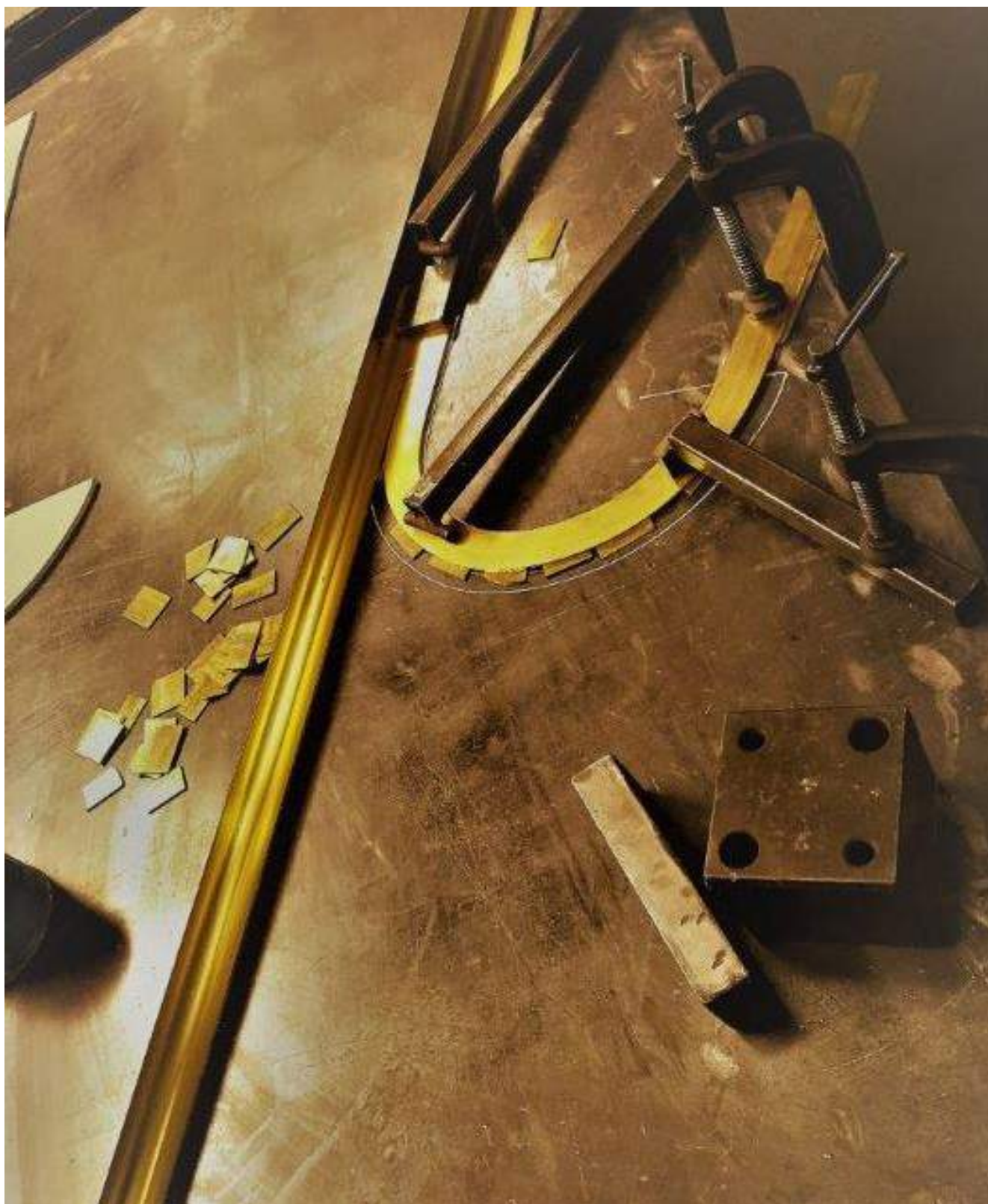

Work In Progress - BN8 stair nosing curving

Fabrication

Stair Nosing Fabrication

C.A.T. provide a fabrication service for the forming and shaping of stair nosings in brass and aluminium. In addition to the curving of stair nosings we can also produce nosings with welded capped ends and mitred and welded returns. Please contact the sales office for advice on suitability and availability of profiles for curving dependent upon the shape of the step.

Lead Times

Production lead times for curves are typically 14 working days, 21 working days for nosings with special finishes. For larger orders in excess of five curves, please contact the sales office for advice and lead times.

Fabrication Charges

When pricing for curved stair nosings, an allowance for wastage of 25% must be made in the manufacturing process. For quantities, we are happy to provide costs upon receipt of instruction and template.



How To Take A Template

All fabrication requires customer templates on hardboard or similar rigid material. If the template has been taken using a paper material, it should then be transferred to hardboard or similar rigid material. The step edge should be free from existing floor coverings and where required made good with repairs before the template is taken. Offer template material on top of stair tread and, with a marker pen, draw around the curve on the underside of the template at the stair edge (Fig.1).

Ensure the drawn line is uniform, cut along the mark, then offer the shaped template to the step and make adjustment as required.

Information Required On Template (Fig.2)

- Nosing profile and finish
- Customer name and job reference
- Order number
- Top side of template
- Front edge of template
- Insert colour if PVC infill
- Special drilling instructions
- Allowance (if any) for new floor covering
- Date job required

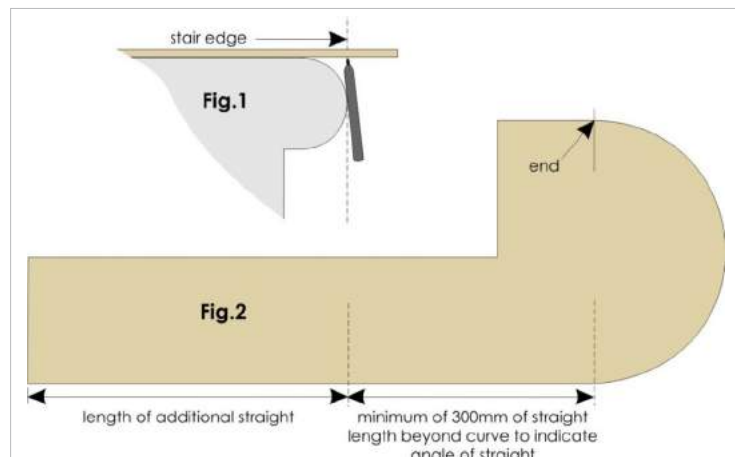

Please note; all fabricated stair nosings are supplied oversize for trimming on site.

Fabrication

Stair Nosing Fabrication



Curving

Whilst modern buildings staircase design generally does not have curved steps, historical buildings frequently have staircases with curved treads.

A staircase may have one or several curved feature steps at the ground floor or continuous shaped treads on all floors.

Shapes can vary from very gradual curves to treads with a radius at one end (a 'hockey stick'), our fabrication team regularly form all shapes and all sizes to customer templates.

Always seek advice on profile suitability from our sales team.

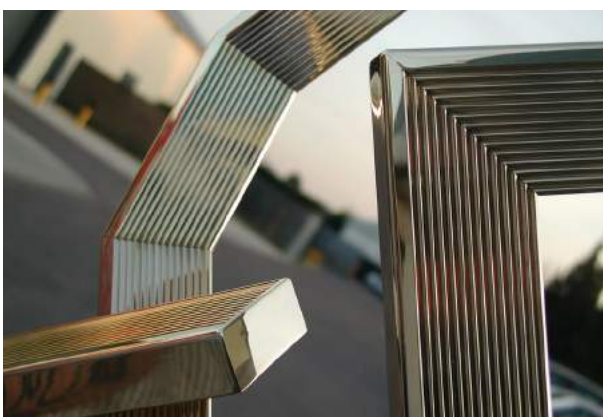

Fabrication

Stair Nosing Fabrication

Curving, Capped Ends, Mitred & Welded Returns, Cut Mitres Unwelded



Curving



Curved stair nosing formed to template.

Cut Mitres Unwelded

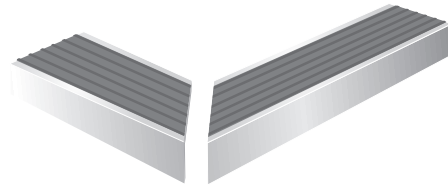

Unwelded mitres for cutting in on site where welded mitres are not suitable.



Mitred & Welded Returns

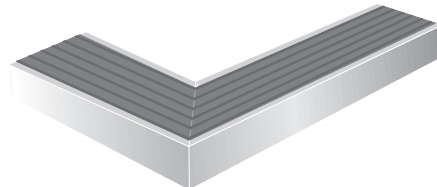

Mitred and welded returns are often used on treads in historical buildings where there are treads of differing size, including theatres and public buildings.



Capped Ends

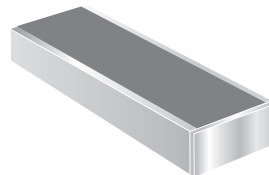

Capped ends can be produced on the end of stair nosings where there is an open string for aesthetic reasons.

Please note; all fabricated stair nosings are supplied oversize for trimming on site.

Fabrication

Flooring Profile Curving

The curving of flooring profiles is an area of fabrication that we pioneered in the flooring industry in the 1990's as we recognised that specification of floor areas with curved designs were becoming in vogue.

Each year our skilled fabrication team form thousands of profiles for one off residential installations and commercial projects requiring hundreds of curves.

From our extensive range of joining and transition profiles we have a solution for all types of installations where a curved trim detail is required.

From customer templates and plan drawings (where possible) we form in aluminium and brass metals and a number of stainless steel sections.

Lead times for individual curves are typically 14 working days with additional 7 working days if special finishes are to be applied. For multiple curve orders please contact our sales office for current production lead times.

Our sales office and technical sales representatives are happy to assist customers with most suitable product selection having considered effect required, installation environment and manufacturing possibilities.



Working to templates.



Profile installed against template.



Bespoke rug installed to reveal the finished article.

Fabrication

Submitting Plans & Drawings

Where it is impractical to supply a template of the required curve, a copy of the project drawing should be submitted. This must indicate radius, overall length (arc and any adjoining straight) and all other information necessary to affect an accurate supply. It is the responsibility of the customer to scale from architect's drawings.

Example Of A Plan

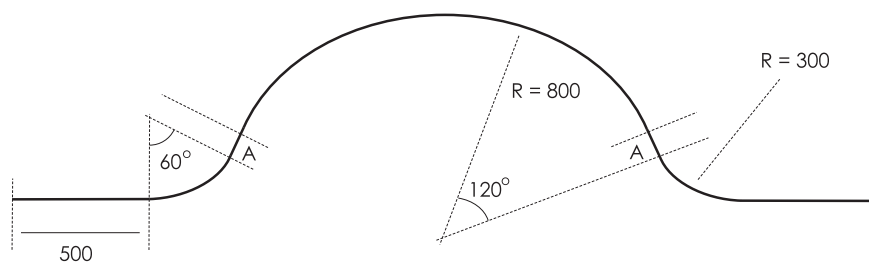

A = Straight Sections

The length of this straight varies dependent upon the radius dimensions. An allowance should always be made when ordering formed profiles, particularly with this type of curve.

Plan drawings must include all relevant information such as whether the curve is to be concave or convex, the overall length of the arc and of any straight sections. It should also include: customer name, project reference, product code and product finish. If different flooring materials are being used please advise the thickness and if applicable the compressed thickness, also indicate on the drawing the location in relation to where the profile will be installed. In the event of a joint being required, indicate the preferred location.

Where a concave curve is to adjoin a convex curve, they must be separated by a short straight section.

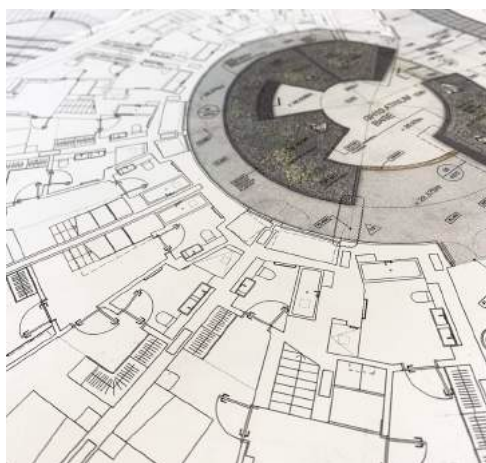

Whatever the fabrication or modification, please check with the C.A.T. sales department or technical representative to determine that the chosen profile is suitable for the purpose.

Fabrication

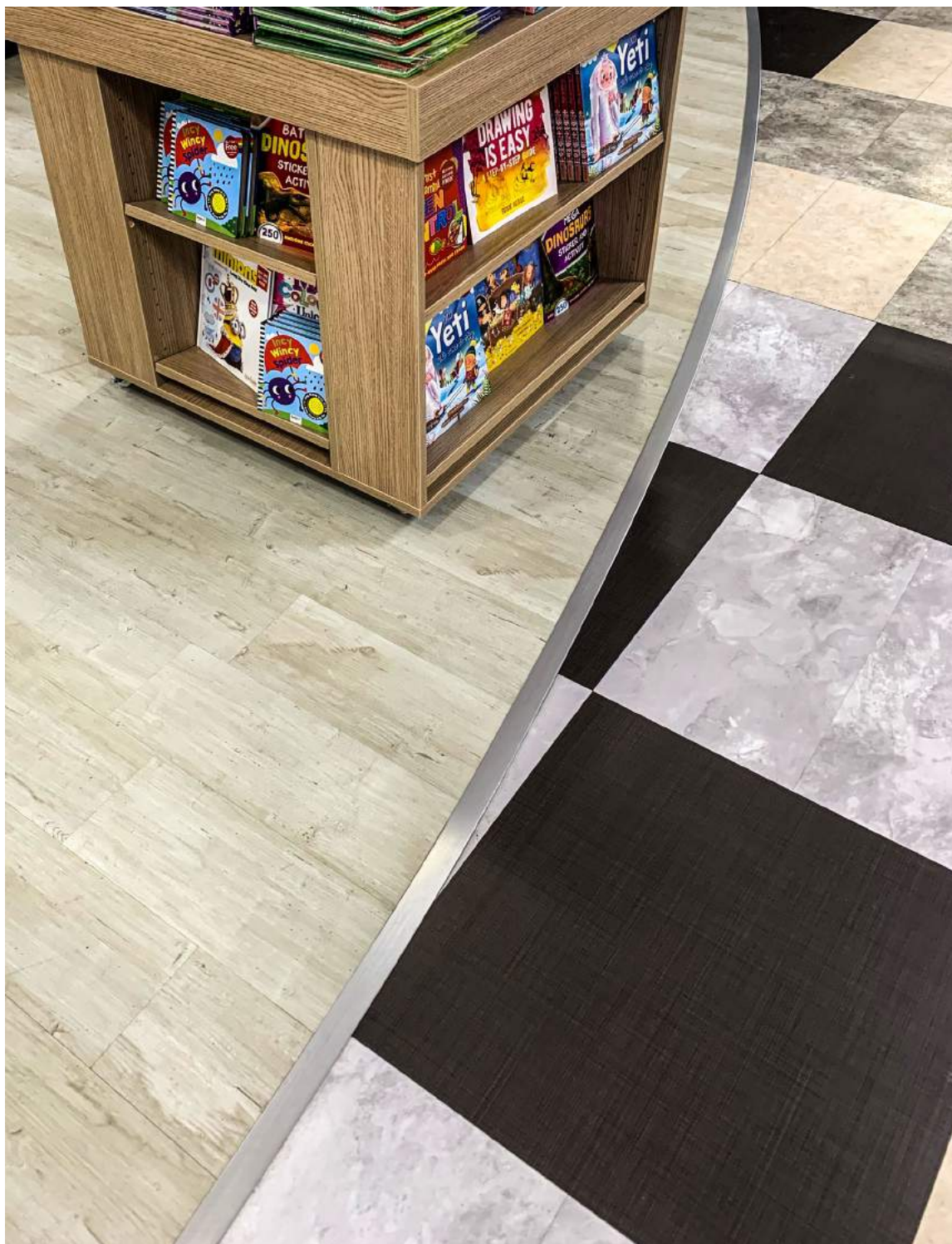

AC38 Satin, formed to a radius

Bespoke Profile Extrusions

At C.A.T. we work closely with specifiers and flooring contractors to provide profiles specifically for their project floor transition needs.

This close association has resulted in C.A.T. producing and stocking a truly comprehensive range of floor edgings and trims with new products being designed continually. We are happy to initially work from a sketch of the desired section and give advice on manufacturing processes and lead times in brass, aluminium, stainless steel and PVC.

Following discussions, final drawings can be produced for client approval and from information supplied provide costings and production lead times. It should be noted that the production and viability of bespoke sections is largely dependent upon anticipated volumes. C.A.T. are always happy to assist customers in producing profiles in the most cost effective way.

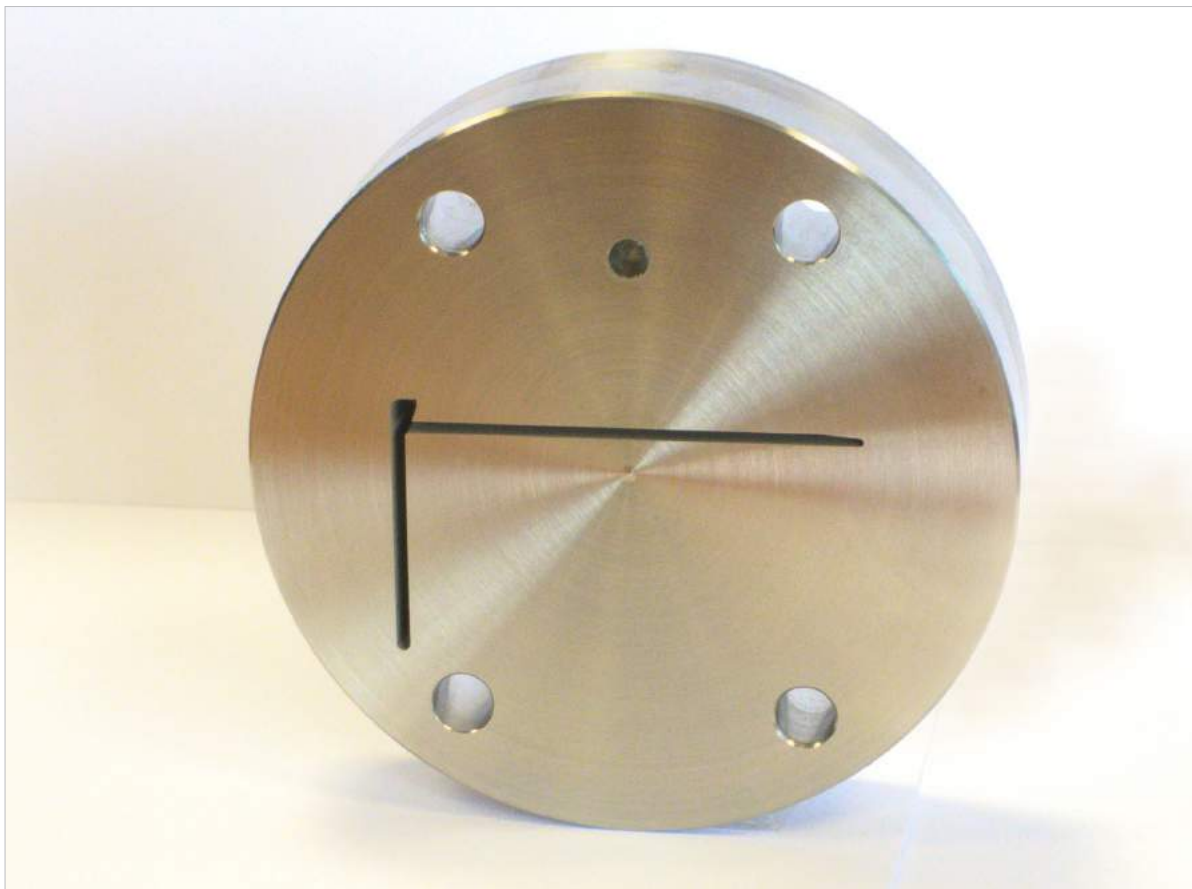

Case Study - Custom Bright Stainless Steel Threshold

Project: Luxury hotel and spa, Hertfordshire.
C.A.T. profile specified: Kliks special width profile with a bright stainless steel top.
Application: Threshold detail.

Inside the grand entrance lobby of this Hertfordshire Country Hotel & Spa, you will see our bespoke bright stainless steel cover detail. This flooring trim was fabricated with the larger cover to give an overall wider visual detail. This was achieved using our Kliks™ Twin Top profile with a custom bright stainless steel cover adhered to the top. This bright stainless steel provided a hard-wearing finish in an area of high traffic whilst maintaining a high-quality finish for years to come.



Installed by Trade Carpet Company - James Brunsdon

R & D Department & 3D Printing

The 3D printing process exists for the purposes of making three-dimensional solid objects from digital files. It is often referred to as 'additive manufacturing' because the object is created by laying down successive layers of material until the required three-dimensional shape is created.

The ability to rapidly prototype a design lends itself very well to the 'bottom-up' approach to solution creation. The designer can trial and error a design quickly in the real world to decide upon its efficacy before either making more tweaks or committing to the final form with confidence.

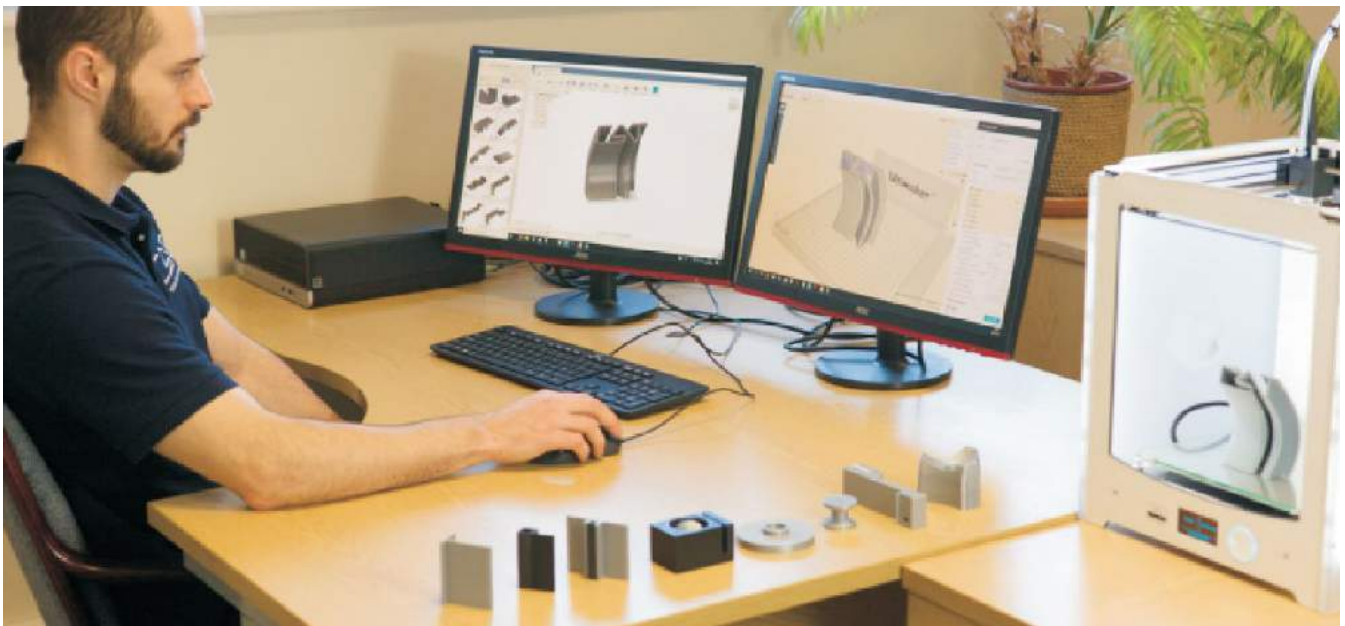

Prototyping at C.A.T.

Rapid prototyping allows C.A.T. to design and test new ideas for our clients and create tangible samples for large scale projects.

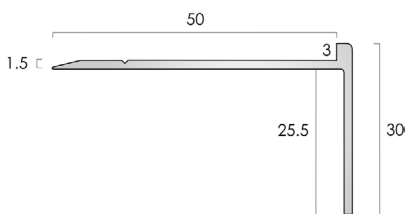

Concept Drawing

Computer Generated Model

Solid Printed Prototype

3D Printing Design Facility

3D Printing Benefits:

- Scale prototypes helping customers visualise the final product.
- Quick and affordable concept development.
- Customisation freedom allowing the client to develop their design to project requirement.

Required Information

C.A.T. are able to produce finished models from a sketch with a few key dimensions, a 2D CAD file of concept, or a 3D Model of the design. Common file types accepted are DWG, DXF, STL, STEP, IGES, OBJ.

Lead Times & Costs

Lead times will always depend upon size and complexity. C.A.T. will always endeavour to supply our 3D printed samples within 7 days of a request. To get a quote, please send a file or drawing to us and how many samples you need printing.

Product Development

At C.A.T. our team are continually developing new concepts and adding innovative products to our range. New flooring products and evolving customer requirements give us an exciting opportunity to bring new ideas to the market and maintain our objective to produce the finest quality flooring profiles and accessories.



Printing 3D sample



Finished 3d print



Complete sample with infill



Stair Nosing Installation Guides

Product Guide	Page
Stair nosings with PVC infill - for retro fit	352
Aluminium stair nosings with ATI49.5 aluminium insert plate - for hidden fixings	353
FPA Stair tread insert plates	354
Aluminium stair nosings with aluminium concealing trim - for hidden fixings	355
ANE Nap edge profile with stair nosings - for retro fit fixing	356
Brass stair nosings with BTI49.5 brass insert plate - for hidden fixings	357
BNE Nap edge profile with stair nosings - for retro fit fixing	358
BNFE30 Ramp edge profile with stair nosings - for retro fit fixing	359
Stair nosings with ribbed & castellated treads	360
PVC Stair nosings	361

Product Range**ADHESIVE FIX ONLY OF C.A.T. STAIR NOSINGS****General:**

C.A.T. are pleased to recommend adhesive fix only on stair nosing installations where F. Ball & Co. Ltd's Stycco Flex Rapid Curing Flexible Adhesive is used.

The benefits of using adhesive only are a speedier installation time and reduced noise during the installation period, ideal for situations where buildings are continually in use or for night time installations.

F. Ball & Co. Ltd have tested Stycco Flex with our aluminium and brass stair nosings and include our products in their Recommended Adhesive Guide.

Stycco Flex adhesive is engineered to secure our extrusions and stair nosings for the life of the installation, subject to the terms and conditions listed below.

Terms & Conditions:

1. The installation must be carried out following the adhesive manufacturer's instructions meticulously.
2. The subfloor to which the stair nosing(s) are to be affixed must be sound, strong and level. The back of the stair nosing must be clean.
3. The type of stair nosing installed must be of the correct specification for the type of application. For guidance, please contact our sales office.
4. The installation must be maintained in accordance with our maintenance guide for the stair nosings.
5. The installation must not be subject to unreasonable force, contamination, abuse or vandalism.
6. For heavily trafficked stairs we still advise the use of mechanical fixings as well as adhesive. See our range of concealed fixing stair nosings for attractive methods of mechanical fixing.
7. Before any claim will be examined, the contractor must supply us with a copy of the invoice for the stair nosings, a copy of the invoice for the adhesive and a copy of the works instructions given by the contractor to the installing fitter.
8. C.A.T. will not accept any claim for bond failure of adhesive fix stair nosings unless all of the above is observed and followed.
9. C.A.T. will not accept any claim for consequential loss.

Access to the stairs should only be permitted when the adhesive has had time to fully cure.

Screws

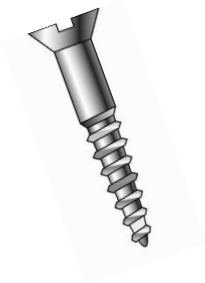

Finishes Available	Size	Box QTY
Zinc Plated	6 x 1.1/4"	200
Zinc Plated	8 x 1.1/4"	200
Brass	6 x 1.1/4"	200
Brass	8 x 1.1/4"	200
Stainless Steel	6 x 1.1/4"	200
Stainless Steel	8 x 1.1/4"	200
Aluminium Anodised	8 x 1.1/4"	200
Chrome	6 x 1.1/4"	200
Chrome	6 x 1.1/2"	200
Chrome	8 x 1.1/4"	200
Antique Brass/Antique Bronze	6 x 1.1/4"	200
Antique Brass/Antique Bronze	8 x 1.1/4"	200



Adhesive

Type	Cartridge Size
Stycco Flex Rapid Curing	290ml

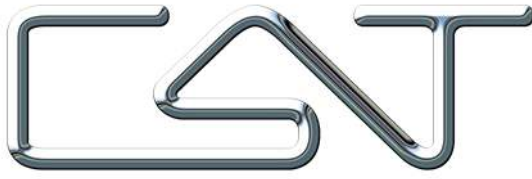

Product Installation Guide

Product Installation Guide

Catalogue Reference: STAIR NOSINGS WITH PVC INFILL FOR RETRO FIT

Product Description: Extruded Brass, extruded Aluminium and formed Stainless Steel profiles supplied with Castellated PVC slip resistant infill for on site retro-fit, concealed fixing.
Profiles supplied cut to customer sizes or in stock lengths for cutting on site, pre-drilled/countersunk for size 8 screws and with double-sided adhesive tape pre-applied into the channel.
PVC infill supplied oversized for trimming on site.

General: It is recommended that stair nosings are installed using *adhesive and screws to ensure against 'rattle' and to achieve the most secure fixing.
PVC Infill should be fitted at room temperature, not cold environments, to avoid the possibility of contraction. If dust, moisture or other contaminants are allowed to come into contact with the exposed adhesive tape, the performance will be seriously affected and may lead to product failure

Installation:

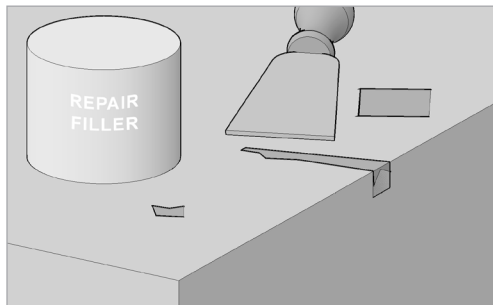

The steps to which the stair nosings are to be affixed must be in good, sound order with any remedial works being completed before commencing the installation.

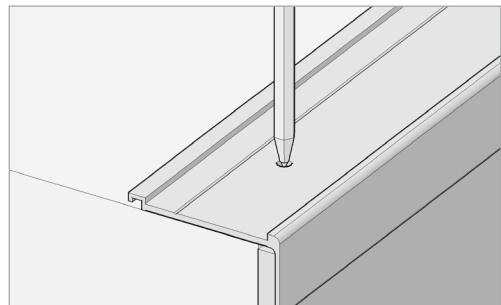

Fit the riser covering (where applicable) before placing the stair nosing profile onto the step to mark off the position of the holes. Drill according to the substrate: pilot holes in timber, holes for plastic plugs in solid surfaces.

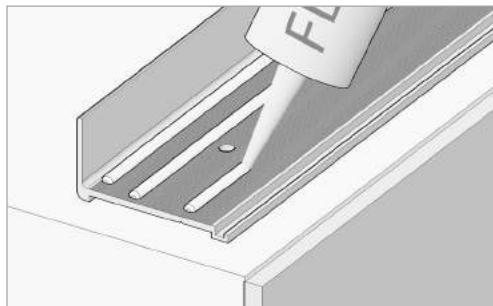

Ensure that the surface of the step is dust and grease free and apply three beads of adhesive to the underside of the stair nosing profile.

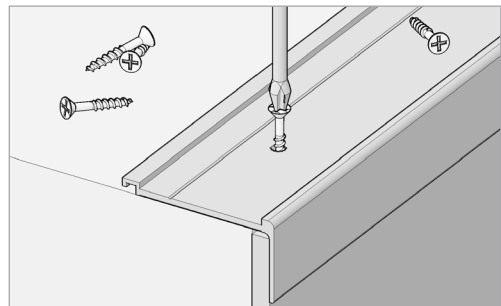

Return the stair nosing profile to the step edge, align with the drilled holes and secure with screws.

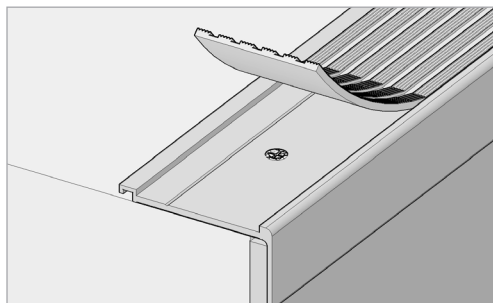

Remove the protective paper to expose the double-sided adhesive tape and starting at one end firmly press the infill into the channel of the profile working along the length. DO NOT STRETCH THE INFILL.

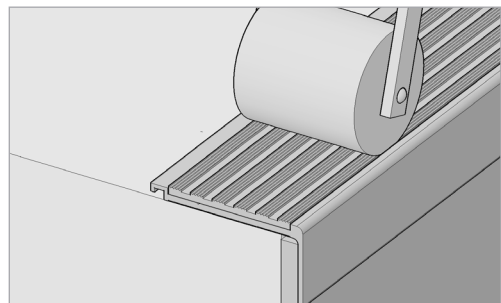

To ensure that the infill is completely bonded, run along the length of the installed piece with a hand roller applying a little pressure to expel any air bubbles. Trim off the excess infill to complete to installation.

Access to the stairs should only be permitted when the adhesive has had time to fully cure.



C.A.T. can now *recommend the use of STYCCO FLEX to fix any of its extensive range of stair nosings, stair edgings and stair insert products. STYCCO FLEX is a rapid curing flexible adhesive with excellent gap filling properties that can be used outside as well as inside.

*subject to following the instructions given by F. Ball and Co Ltd in their STYCCO FLEX product technical data sheet, safety data sheet and installation guidelines, available in full from: www.f-ball.com

Product Installation Guide

Product Range
ALUMINIUM STAIR NOSINGS WITH ATI 49.5 ALUMINIUM INSERT PLATE FOR HIDDEN FIXINGS
Product

Aluminium stair nosing with channel for screw fixings, supplied with separate ATI 49.5 Insert Plate to provide for hidden fixing. ATI 49.5 Insert Plate supplied with self-adhesive tape pre-applied to underside.

Description:

It is recommended that stair nosings are glued and screwed to steps to prevent rattle, provide the most secure fixing and ensure product performance.

General:

Ensure that the steps are level and in good repair. Any remedial work should be completed in advance of fixing the stair nosings and where this requires wet treatments, these must be allowed to fully cure before commencing the installation.

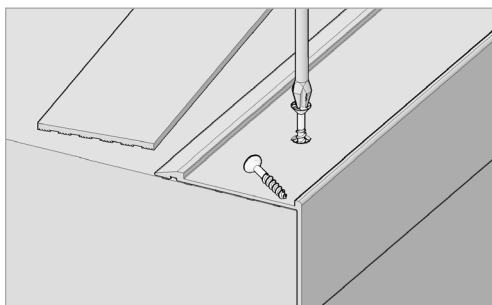
Installation:

The ATI 49.5 Aluminium Insert Plate is supplied loose-laid in the channel of the stair nosing profile. Carefully remove it and set it aside on a flat surface, taking care not to bend or otherwise distort it. Affix the stair nosing profile using size 8 screws and bedding adhesive.

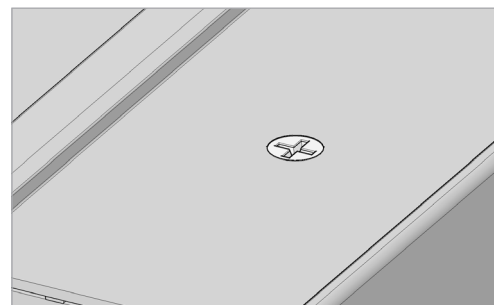

It is vital that all screw heads are down flush or below the surface of the channel. Any that remain raised will compromise the fit and bond of the concealing strip possibly resulting in product failure at a later date.

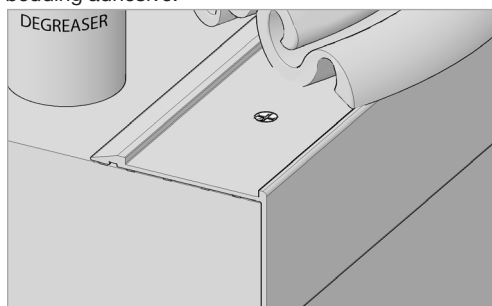

Thoroughly degrease the channel of the now fixed profile and allow all moisture and vapours to fully dissipate.

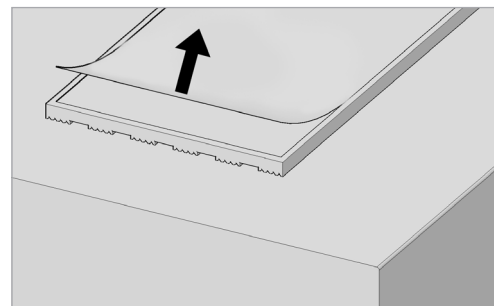

Handling carefully so as not to bend or otherwise distort the ATI49.5 Insert Plate, remove the protective backing paper from the adhesive tape.

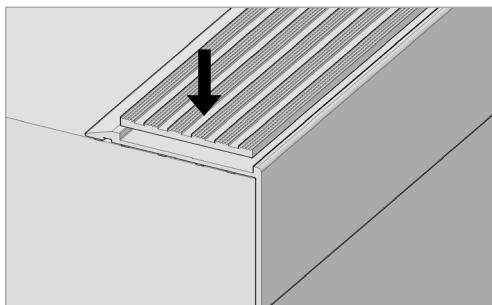

Position the ATI 49.5 Insert Plate over the channel and press into place.

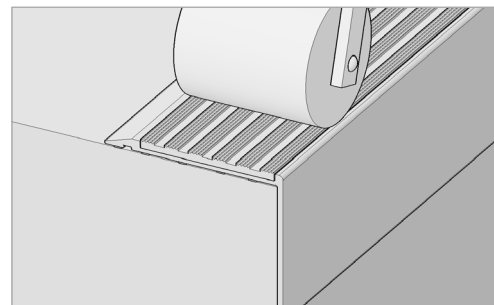

Finish with a seam roller to ensure complete contact along the entire length of the now joined pieces.

Access to the stairs should only be permitted when the adhesive has had time to fully cure.



C.A.T. can now *recommend the use of STYCCO FLEX to fix any of its extensive range of stair nosings, stair edgings and stair insert products. STYCCO FLEX is a rapid curing flexible adhesive with excellent gap filling properties that can be used outside as well as inside.

*subject to following the instructions given by F. Ball and Co Ltd in their STYCCO FLEX product technical data sheet, safety data sheet and installation guidelines, available in full from: www.f-ball.com

Product Installation Guide

Catalogue References: **FPA STAIR TREAD INSERT PLATES**

Product Description:

FPA aluminium stair tread insert plates provide definition and foot traction where a stair nosing is not preferred. Can also be used as a floor inlay feature (see separate guide)
Suitable for use in timber, stone, ceramics, concrete and all post-affixed flooring materials.
Available in Mill, Satin and Polished Finishes.

General:

FPA aluminium stair tread insert plates are designed and supplied for *adhesive fixing only. They can also be used externally when a two-part epoxy resin is the preferred choice for fixing.
It is recommended that a sample of the chosen profile be requested for approval prior to routing the rebate so as to ensure that the rebate is created to dimensions that will accommodate both the profile and the fixing adhesive whilst leaving the top edge of the profile approximately 2mm proud of the tread surface to provide for foot traction.

Installation:

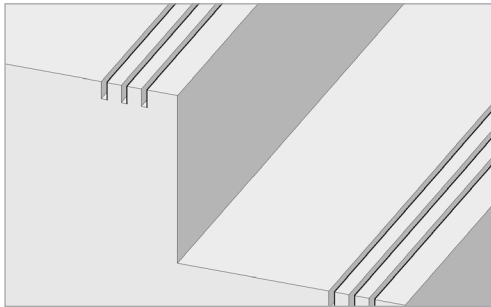

Rebate the tread as required to accommodate the width of the chosen profile and to a depth sufficient to allow for the adhesive and for the profile to remain approximately 2mm proud of the tread surface in the finished installation.
Ensure that the rebate is dust and grease free before applying the adhesive.

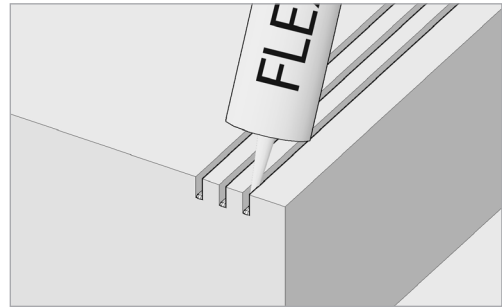

Apply a bead of adhesive to the centre of each of the rebates. The amount of adhesive should be sufficient to spread across the base and part way up the walls of the profile but not ooze above the top surface when pressed into position.

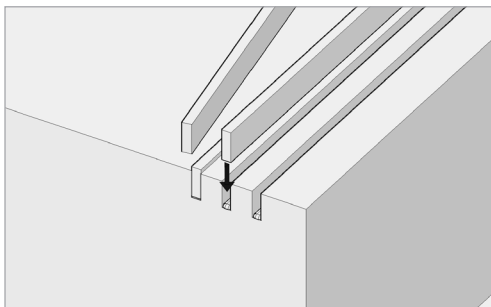

Position the profiles into the rebates and press firmly down onto the adhesive.

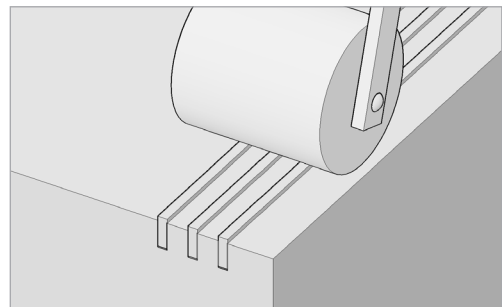

Finish with a hand roller to ensure an even spread of the adhesive. In the finished installation, all profiles should be level one to another and approximately 2mm proud of the tread surface.



Access to the stairs should only be permitted when the adhesive has had time to fully cure.

C.A.T. can now *recommend the use of STYCCO FLEX to fix any of its extensive range of stair nosings, stair edgings and stair insert products. STYCCO FLEX is a rapid curing flexible adhesive with excellent gap filling properties that can be used outside as well as inside.

*subject to following the instructions given by F. Ball and Co Ltd in their STYCCO FLEX product technical data sheet, safety data sheet and installation guidelines, available in full from: www.f-ball.com

Product Installation Guide

Product Range

ALUMINIUM STAIR NOSINGS WITH ALUMINIUM CONCEALING TRIM FOR HIDDEN FIXINGS

Product

Aluminium stair nosing with channel for screw fixings, supplied with separate aluminium concealing trim to provide for hidden fixing. Concealing trim supplied with self-adhesive tape pre-applied to underside.

Description:

It is recommended that stair nosings are glued and screwed to steps to prevent rattle, provide the most secure fixing and ensure product performance.

General:

Ensure that the steps are level and in good repair. Any remedial work should be completed in advance of fixing the stair nosings and where this requires wet treatments, these must be allowed to fully cure before commencing the installation.

Installation:

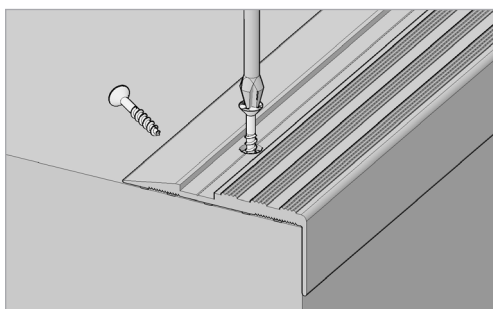

The aluminium concealing strip is supplied loose-laid in the channel of the stair nosing profile. Carefully remove it and set it aside on a flat surface, taking care not to bend or otherwise distort it. Affix the stair nosing profile using size 8 screws and bedding adhesive.

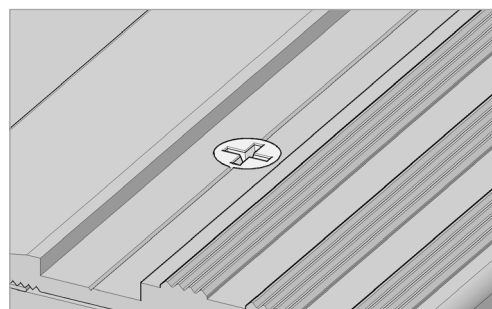

It is vital that all screw heads are down flush or below the surface of the channel. Any that remain raised will compromise the fit and bond of the concealing strip possibly resulting in product failure at a later date.

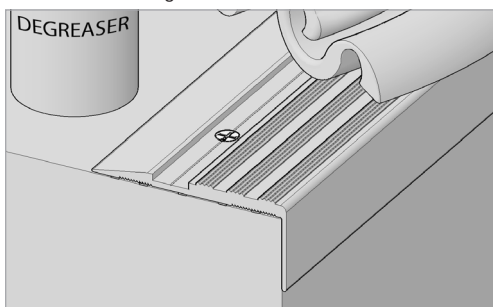

Thoroughly degrease the channel of the now fixed profile and allow all moisture and vapours to fully dissipate.

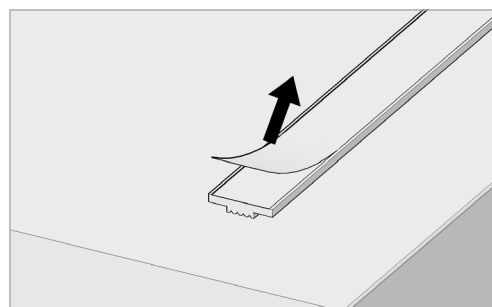

Handling carefully so as not to bend or otherwise distort the concealing strip, remove the protective backing paper from the adhesive tape.

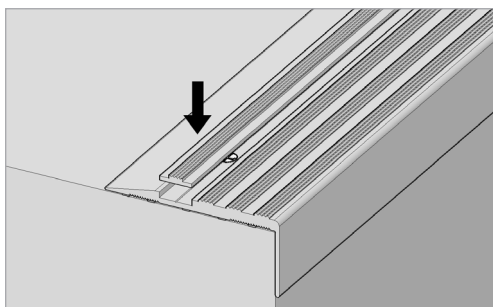

Position the concealing strip over the channel and press into place without bending or distorting it.

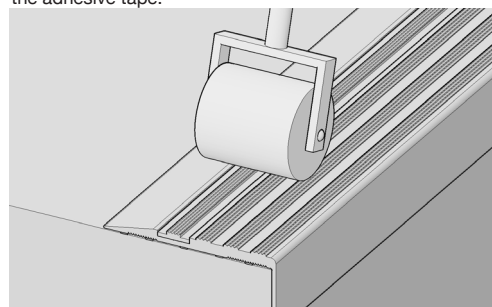

Finish with a seam roller to ensure complete contact along the entire length of the now joined pieces.



Access to the stairs should only be permitted when the adhesive has had time to fully cure.

C.A.T. can now *recommend the use of STYCCO FLEX to fix any of its extensive range of stair nosings, stair edgings and stair insert products. STYCCO FLEX is a rapid curing flexible adhesive with excellent gap filling properties that can be used outside as well as inside.

*subject to following the instructions given by F. Ball and Co Ltd in their STYCCO FLEX product technical data sheet, safety data sheet and installation guidelines, available in full from: www.f-ball.com

Product Installation Guide

Catalogue Reference:
ANE NAP EDGE PROFILE WITH STAIR NOSINGS USING RETRO-FIT FIXINGS
Product Description:

ANE is an aluminium profile used to trap and protect the nap of the carpet. Designed to interlock with C.A.T. 5mm gauge aluminium stair nosings with interlock feature at the back edge. Supplied pre-punched with carpet gripper and cut to customer sizes or in stock lengths for cutting on site.

General:

It is recommended that nap edges are installed using *adhesive and screws to achieve the most secure fixing.

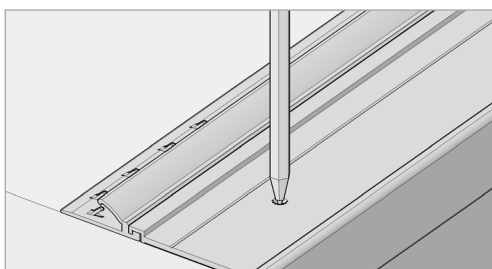
Installation:

The steps to which the profiles are to be affixed must be in good, sound order with any remedial works being completed before commencing the installation.

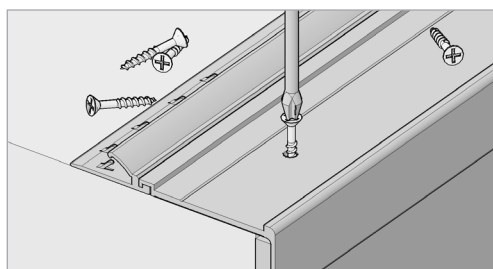

Ensure that the surface of the step is dust and grease free, apply two or three beads of adhesive to the underside of the stair nosing profile and two beads of adhesive to the underside of the ANE profile. Re-position both profiles over the pre-drilled holes and secure with screws.

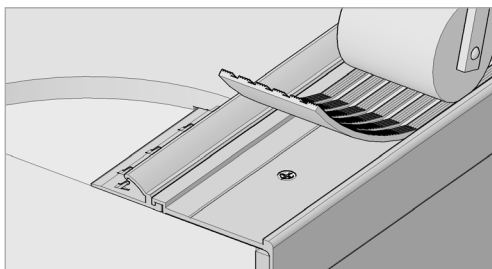

Ensure that the surface of the step is dust and grease free, apply three beads of adhesive to the underside of the stair nosing profile and two beads of adhesive to the underside of the ANE profile. Re-position both profiles over the pre-drilled holes having interlocked the features between the two and secure with screws.

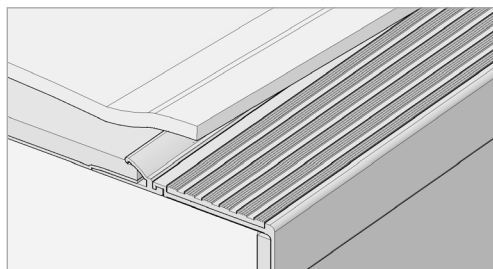

Remove the protective paper from the adhesive tape in the nosing channel, position the PVC infill strip and without stretching it, press it firmly into place before using a seam roller to expel any air bubbles. Trim and fit the tread carpet into the nap edge of the ANE profile.

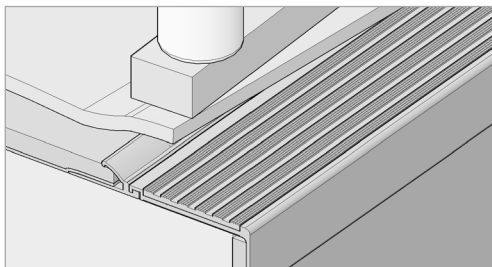

Place a carpet remnant over the nap edge feature to protect it from being scratched.

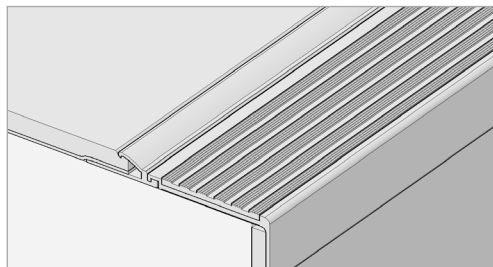

Using a block of wood and a rubber mallet, tap the nap edge down to trap the carpet. Work along the piece with even blows until the required grip has been achieved and the nap edge runs level from end to end.



Access to the stairs should only be permitted when the adhesive has had time to fully cure.

C.A.T. can now *recommend the use of STYCCO FLEX to fix any of its extensive range of stair nosings, stair edgings and stair insert products. STYCCO FLEX is a rapid curing flexible adhesive with excellent gap filling properties that can be used outside as well as inside.

*subject to following the instructions given by F. Ball and Co Ltd in their STYCCO FLEX product technical data sheet, safety data sheet and installation guidelines, available in full from: www.f-ball.com

Product Installation Guide

Product Range

BRASS STAIR NOSINGS WITH BTI 49.5 BRASS TREAD INSERT PLATE FOR HIDDEN FIXINGS

Product Description:

Brass stair nosing with channel for screw fixings, supplied with separate BTI 49.5 Tread Insert Plate to provide for hidden fixing. BTI 49.5 Tread Insert Plate supplied with self-adhesive tape pre-applied to underside.

General:

It is recommended that stair nosings are glued and screwed to steps to prevent rattle, provide the most secure fixing and ensure product performance.

Ensure that the steps are level and in good repair. Any remedial work should be completed in advance of fixing the stair nosings and where this requires wet treatments, these must be allowed to fully cure before commencing the installation.

Installation:

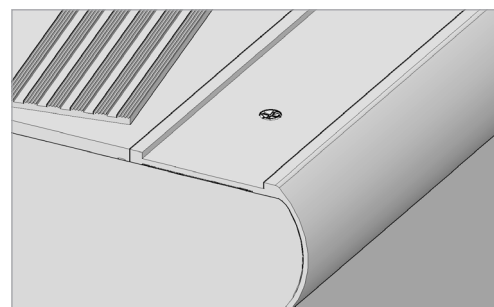
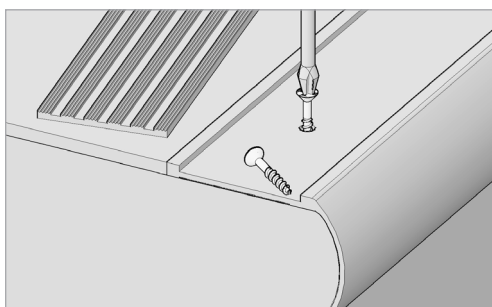

The BTI 49.5 Tread Insert Plate is supplied loose-laid in the channel of the stair nosing profile. Carefully remove it and set it aside on a flat surface, taking care not to bend or otherwise distort it. Affix the stair nosing profile using size 8 screws and bedding adhesive.

It is vital that all screw heads are down flush or below the surface of the channel. Any that remain raised will compromise the fit and bond of the BTI 49.5 Tread Insert Plate, possibly resulting in product failure at a later date.

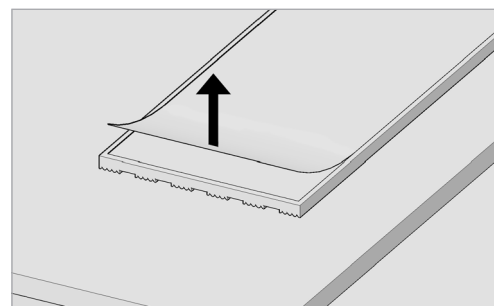
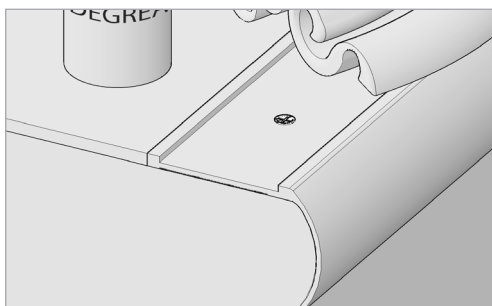

Thoroughly degrease the channel of the now fixed stair nosing profile and allow all moisture and vapours to fully dissipate.

Handling carefully so as not to bend or otherwise distort the BTI 49.5 Tread Insert Plate, remove the protective backing paper from the adhesive tape.

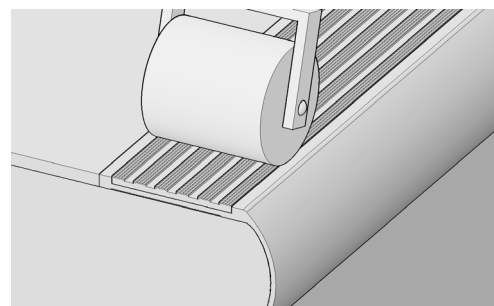
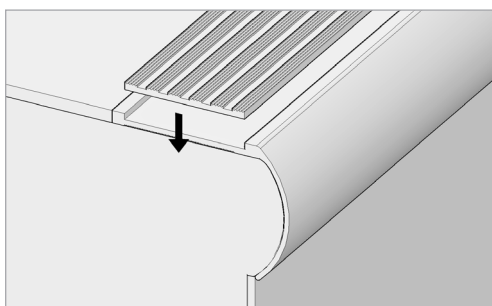

Position the BTI 49.5 Insert Plate over the channel and press into place.

Finish with a seam roller to ensure complete contact along the entire length of the now joined pieces.



Access to the stairs should only be permitted when the adhesive has had time to fully cure.

C.A.T. can now *recommend the use of STYCCO FLEX to fix any of its extensive range of stair nosings, stair edgings and stair insert products. STYCCO FLEX is a rapid curing flexible adhesive with excellent gap filling properties that can be used outside as well as inside.

*subject to following the instructions given by F. Ball and Co Ltd in their STYCCO FLEX product technical data sheet, safety data sheet and installation guidelines, available in full from: www.f-ball.com

Product Installation Guide

Catalogue Reference:
BNE NAP EDGE PROFILE WITH STAIR NOSINGS USING RETRO-FIT FIXINGS
Product Description:

BNE is a brass profile used to trap and protect the nap of the carpet. Designed to abut to C.A.T. 4.5mm and 5mm gauge brass stair nosings or stand-alone for use where 5mm resilient flooring adjoins carpet. Supplied pre-punched with carpet gripper and cut to customer sizes or in stock lengths for cutting on site.

General:

It is recommended that nap edges are installed using *adhesive and screws to achieve the most secure fixing.

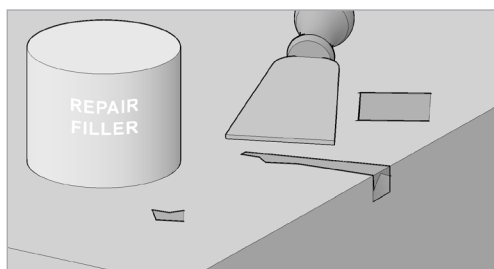
Installation:

The steps to which the profiles are to be affixed must be in good, sound order with any remedial works being completed before commencing the installation.

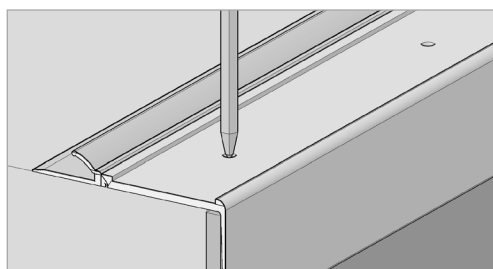

Fit the riser covering (where applicable) before placing the stair nosing profile and the BNE profile onto the step to mark off the position of the holes. Drill according to the substrate: pilot holes in timber, holes for plastic plugs in solid surfaces.

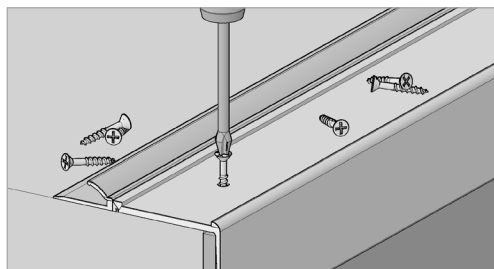

Ensure that the surface of the step is dust and grease free, apply three beads of adhesive to the underside of the stair nosing profile and two beads of adhesive to the underside of the BNE profile. Re-position both profiles over the pre-drilled holes and secure with screws.

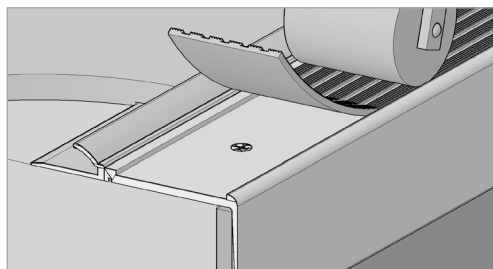

Remove the protective paper from the adhesive tape in the nosing channel, position the PVC infill strip and without stretching it, press it firmly into place before using a seam roller to expel any air bubbles. Trim and fit the tread carpet into the nap edge of the BNE profile.

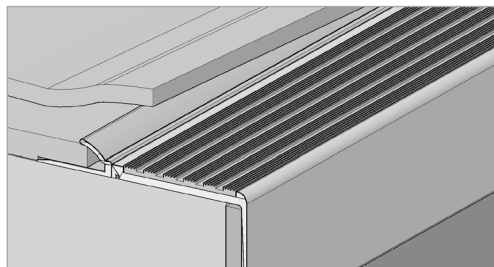

Place a carpet remnant over the nap edge feature to protect it from being scratched.

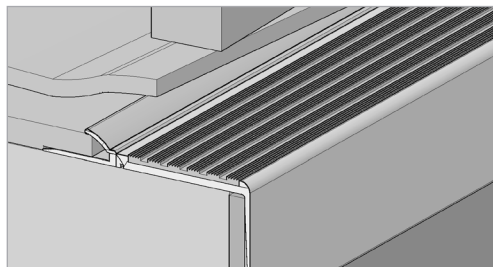

Using a block of wood and a rubber mallet, tap the nap edge down to trap the carpet. Work along the piece with even blows until the required grip has been achieved and the nap edge runs level from end to end.



Access to the stairs should only be permitted when the adhesive has had time to fully cure.

C.A.T. can now *recommend the use of STYCCO FLEX to fix any of its extensive range of stair nosings, stair edgings and stair insert products. STYCCO FLEX is a rapid curing flexible adhesive with excellent gap filling properties that can be used outside as well as inside.

*subject to following the instructions given by F. Ball and Co Ltd in their STYCCO FLEX product technical data sheet, safety data sheet and installation guidelines, available in full from: www.f-ball.com

Product Installation Guide

Catalogue Reference:	BNFE30 RAMP EDGE PROFILE WITH STAIR NOSINGS USING RETRO-FIT FIXINGS
Product Description:	BNFE30 is a ramp profile used for installation behind brass stair nosings for a retro fit on stone and timber stairs and stairs fitted with LVT and other hard flooring. Supplied undrilled for adhesive fixing or with Stick-Fix tape pre-applied. Available in stock lengths for cutting on site or cut sizes.
General:	BNFE30 can also be used as a feather edge to butt to 5mm flooring.

Installation:

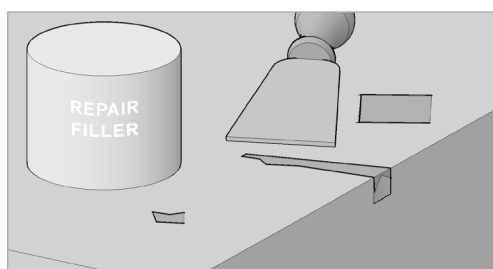

The steps to which the profiles are to be affixed must be in good, sound order with any remedial works being completed before commencing the installation.

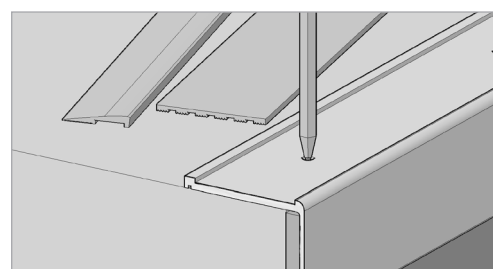

Place the stair nosing profile onto the step to mark off the position of the holes.
Drill according to the substrate: pilot holes in timber, holes for plastic plugs in solid surfaces.

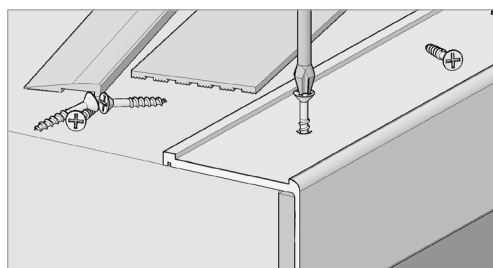

Ensure that the surface of the step is dust and grease-free, apply three beads of adhesive to the underside of the stair nosing profile before re-positioning over the pre-drilled holes and securing with screws.

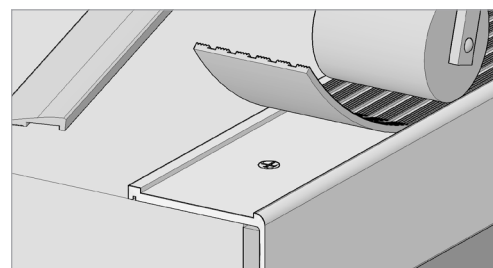

Remove the protective paper from the adhesive tape on the PVC infill strip and without stretching it, press it firmly into place before using a seam roller to expel any air bubbles.

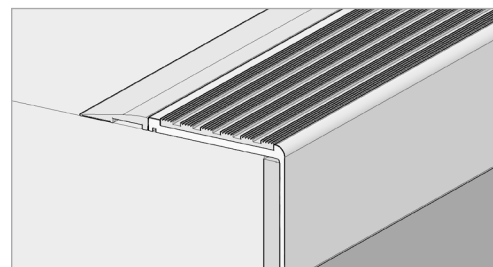
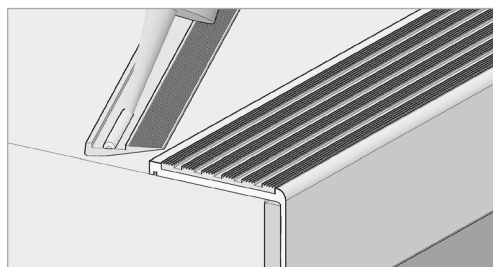

If fixing the BNFE30 with adhesive, apply this to the underside of the profile.
If fixing with Stick-Fix, remove the protective paper.

Position the BNFE30 behind the installed stair nosing and press firmly into position.



Access to the stairs should only be permitted when the adhesive has had time to fully cure.

C.A.T. can now *recommend the use of STYCCO FLEX to fix any of its extensive range of stair nosings, stair edgings and stair insert products. STYCCO FLEX is a rapid curing flexible adhesive with excellent gap filling properties that can be used outside as well as inside.

*subject to following the instructions given by F. Ball and Co Ltd in their STYCCO FLEX product technical data sheet, safety data sheet and installation guidelines, available in full from: www.f-ball.com

Product Installation Guide

Product Range

STAIR NOSINGS WITH RIBBED & CASTELLATED TREADS & RAMPED BACK

Product Description:

Extruded brass profiles with ribbed treads and extruded aluminium profiles with castellated or ribbed treads. Profiles supplied cut to customer sizes or in stock lengths for cutting on site, pre-drilled/countersunk for size 6 or 8 screws. The screw heads remain visible in the finished installation.

General:

It is recommended that stair nosings are installed using *adhesive and screws to ensure against 'rattle' and to achieve the most secure fixing.

Installation:

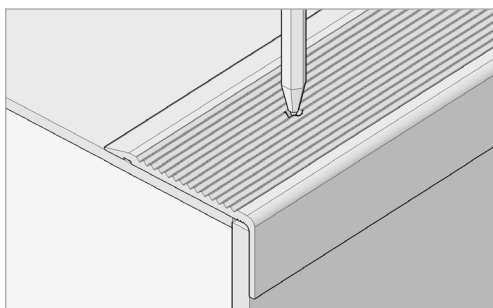

The steps to which the stair nosings are to be affixed must be in good, sound order with any remedial works being completed before commencing the installation.

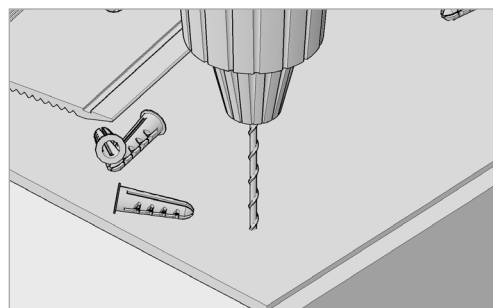

When installing a ramp-back profile over a resilient floor covering, fit the covering before placing the stair nosing profile onto the step to mark off the position of the holes. Drill according to the substrate: pilot holes in timber, holes for plastic plugs in solid surfaces.

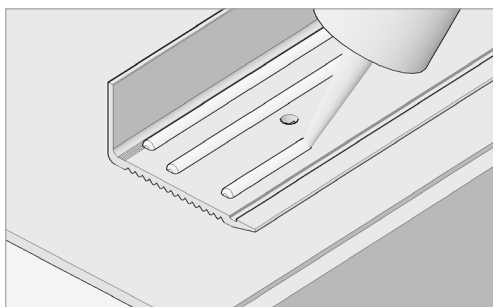

Ensure that the surface of the step is dust and grease free and apply three beads of adhesive to the underside of the stair nosing profile.

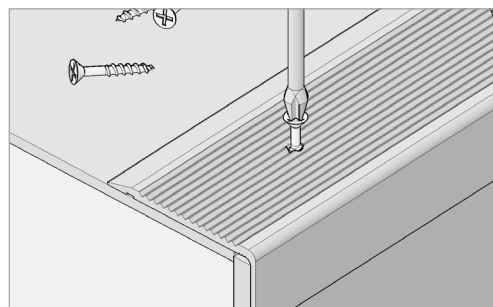

Return the stair nosing profile to the step edge, align with the drilled holes and secure with screws.



Access to the stairs should only be permitted when the adhesive has had time to fully cure.

C.A.T. can now *recommend the use of STYCCO FLEX to fix any of its extensive range of stair nosings, stair edgings and stair insert products. STYCCO FLEX is a rapid curing flexible adhesive with excellent gap filling properties that can be used outside as well as inside.

*subject to following the instructions given by F. Ball and Co Ltd in their STYCCO FLEX product technical data sheet, safety data sheet and installation guidelines, available in full from: www.f-ball.com

Product Installation Guide

Product Range	PVC STAIR NOSINGS WITH CASTELLATED TREADS - Square Back
Product Description:	Stick down flexible profiles suitable for light commercial and residential applications.
General:	PVC stair nosings should be fitted at room temperature, not cold environments, to avoid the possibility of contraction. The steps to which the stair nosings are to be affixed must be in good, sound order with any remedial works being completed before commencing the installation.

Installation:

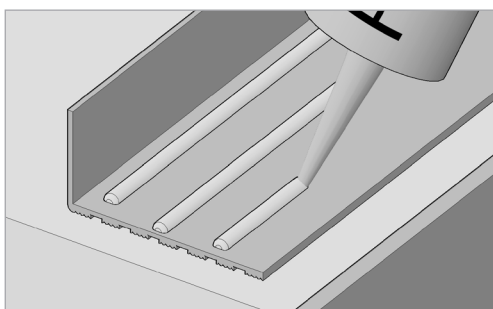

With the riser covering in place, apply 3 beads of *adhesive to the underside of the stair nosing before placing in position at the edge of the step.

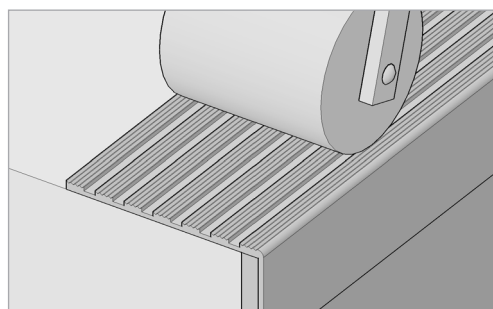

Press the stair nosing into place applying firstly hand pressure to ensure its correct position and secondly a hand roller to ensure an even spread of adhesive.

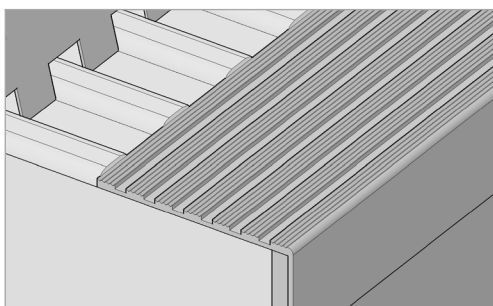

With the stair nosing secured, apply and spread the adhesive required to bond the floor covering. Avoid any overspill of adhesive onto the stair nosing.

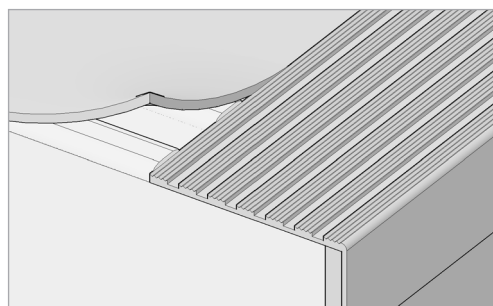

Position the cut edge of the flooring material square to the back edge of the stair nosing applying even hand pressure to ensure accurate and even alignment.

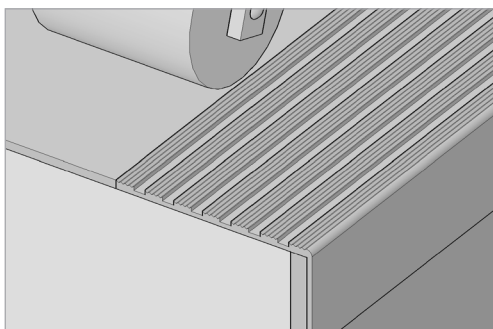

Finish with a hand roller along the edge of the flooring material as it abuts to the stair nosing for an even, flush seam.

PVC Stair Nosing profiles can be installed with ST40 PVC Staircase Stringer Trim to mask the cut edge of the stair nosings.

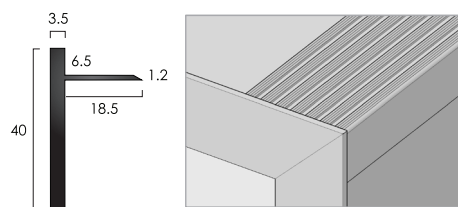

Access to the stairs should only be permitted when the adhesive has had time to fully cure.

C.A.T. can now *recommend the use of STYCCO FLEX to fix any of its extensive range of stair nosings, stair edgings and stair insert products. STYCCO FLEX is a rapid curing flexible adhesive with excellent gap filling properties that can be used outside as well as inside.

*subject to following the instructions given by F. Ball and Co Ltd in their STYCCO FLEX product technical data sheet, safety data sheet and installation guidelines, available in full from: www.f-ball.com



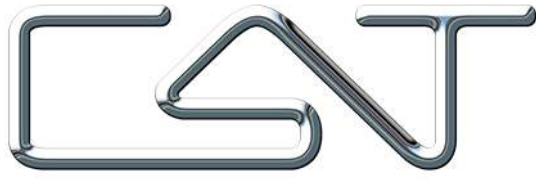

Product Weights

Stair Nosing & Edgings Product Weights

Weights are shown as Kgs/Mtr of standard profile.

Aluminium Stair Edge Profiles

Product	Kgs/Mtr
AN20/3	0.414
AN21/3	0.412
AN20R/3	0.412
AN20/5.5	0.601
AN21/5.5	0.601
AN20R/5.5	0.643

Aluminium Stair Nosings With Ribbed/Castellated Treads

Product	Kgs/Mtr
AN1 SLR	0.606
AN1 SLR-R	0.606
AN4	0.460
AN6	0.646
AN6R	0.646

Aluminium Chequer Plate Stair Nosings

Product	Kgs/Mtr
ANCP55/55	0.623
ANCP60/30	0.510
ANCP25/25	0.283

Olympic Aluminium Stair Nosings With Carborundum Infill

Product	Profile Only Kgs/Mtr	with Carborundum Infill Kgs/Mtr
Olympic 35	0.280	n/a
Olympic 70	0.628	0.898
Olympic 78	0.802	1.324
Olympic 150	1.378	2.058
Olympic 551	0.965	1.585
Olympic 552	0.936	1.585
Olympic 761	0.949	1.489
Olympic 761R	0.949	1.489
Olympic AN15/55	0.601	1.024
Olympic AN15/55R	0.601	1.024
Olympic AN51	0.584	1.007
Olympic AN52	0.777	1.419
Olympic AN52R	0.777	1.419
Olympic AN61	0.584	1.007
Olympic AN69	0.823	1.246
Olympic AN81	0.706	1.129
Olympic ANEXT	0.433	0.856
Olympic ANRE25	0.219	n/a

Aluminium Stair Nosings With Infills

Product	Profile Only Kgs/Mtr	With PVC Infill Kgs/Mtr	With ATI Kgs/Mtr	With Olympic Grip Infill Kgs/Mtr
AN14	0.414	0.604	0.701	0.496
AN15	0.412	0.602	0.699	0.504
AN15R	0.412	0.602	0.699	0.504
AN15/55	0.601	0.791	0.888	0.693
AN15/55R	0.601	0.791	0.888	0.693
AN15/55/13	0.643	0.833	0.930	0.735
AN15/55/13R	0.643	0.833	0.930	0.735
AN51	0.584	0.774	0.871	0.676
AN51/55	0.704	0.894	0.991	0.796
AN51/55R	0.704	0.894	0.991	0.796
AN52	0.777	1.037	1.209	0.913
AN52R	0.777	1.037	1.209	0.913
AN59 SL	0.390	0.580	0.675	0.489
AN59R SL	0.390	0.580	0.675	0.489
AN59/55SL	0.595	0.785	0.882	0.686
AN59/55RSL	0.595	0.785	0.882	0.686
AN61	0.585	0.775	0.872	0.678
AN65/55 CF	0.981	1.031		
AN65/55R CF	0.981	1.031		
AN65/30 CF	0.846	0.896		
AN65/30R CF	0.846	0.896		
AN69	0.823	1.013	1.110	0.915
AN70/55 CF	0.835	0.885		
AN70/55R CF	0.835	0.885		
AN70/30 CF	0.734	0.784		
AN70/30R CF	0.734	0.784		
AN81	0.706	0.896	0.993	0.729
AN82	0.909	1.169	1.341	1.045
ANEXT	0.433	0.623	0.720	0.525
ANT60/55/12.5	1.088	1.278	1.364	1.180

Aluminium Stair Nosings With Stainless Steel Covers & Infills

Product	Profile Only Kgs/Mtr	With PVC Infill Kgs/Mtr	With Olympic Grip Infill Kgs/Mtr
SN5	1.136	1.326	1.228
SN7	1.482	1.672	1.574

Aluminium Nap Lock & Ramp Detail Profiles

Product	Kgs/Mtr
ANE Nap Detail	0.249
ANRE25 Ramp Detail	0.219

Stainless Steel Stair Edge Nosings

Product	Kgs/Mtr
TE30/S	0.684
TEN30/S	0.737

Stair Nosing & Edgings Product Weights

Weights are shown as Kgs/Mtr of standard profile.

Brass Stair Edge Profiles

Product	Kgs/Mtr
BN20	1.040
BN20R	1.040
BN20/15	0.850
BN21	0.990

Brass Stair Nosings With Ribbed Treads

Product	Kgs/Mtr
BN1	2.917
BN1 SLR	1.858
BN1 SLR-R	1.858
BN1 SLR15	1.596
BN1 SLR15R	1.596
BN2	2.460
BN2 SLR	1.896
BN4	2.219
BN7	2.469
BN9	1.063
BN9R	1.063
BN11	2.090
BN67	3.458
BN67R	3.458
BN90	3.280
BNFE30	0.580

Brass Nap Lock Detail Profile

Product	Kgs/Mtr
BNE Nap Detail	0.726

PVC Stair Nosings With Castellated Treads

Product	Kgs/Mtr
FPN60	0.256
FPN60R	0.256
FPN60 SLR	0.248
FPN60 SLR-R	0.248
FPN60/55 SLR	0.399

PVC Stair Edge Profiles

Product	Kgs/Mtr
PN20/3	0.145
PN21/3	0.145

Staircase Stringer Trims & Stair Edge Profiles

Product	Kgs/Mtr	Kgs/Welded Angle
AE60	0.795	n/a
AE80	0.975	n/a
AT35	0.392	0.282
AT35/3.5	0.392	0.282
BAT65/15	1.154	n/a
BT35	1.210	0.871
BT50	1.230	0.886
SAT65/15	1.105	n/a
ST40	0.705	0.508

Brass Stair Nosings With Infills

Product	Profile Only Kgs/Mtr	With PVC Infill Kgs/Mtr	With BTI Kgs/Mtr	With Olympic Grip Infill Kgs/Mtr
BN5	2.078	2.268	2.878	2.170
BN6	2.078	2.268	2.878	2.170
BN8	2.410	2.600	3.210	2.502
BN14	1.231	1.421	2.031	1.323
BN15	1.201	1.391	2.001	1.293
BN15R	1.201	1.391	2.001	1.293
BN18	1.240	1.410	n/a	n/a
BN52	3.966	4.256	n/a	4.102
BN55	2.866	3.056	3.666	2.958
BN55R	2.866	3.056	3.666	2.958
BN59/SL	1.104	1.294	1.904	1.196
BN59R/SL	1.104	1.294	1.904	1.196
BN69	2.431	2.621	3.231	2.523
BN71 SLR	1.773	1.963	2.573	1.865
BN71 SLR-R	1.773	1.963	2.573	1.865
BN71/55 SLR	1.795	1.985	2.595	1.887
BN71/55 SLR-R	1.795	1.985	2.595	1.887

Stair Treads Inserts & Insert Discs

Product	Kgs/Mtr	Product	Kgs/Mtr
AID 25	each 0.007	FPA 10 x 3	0.081
ATI 37.25	0.216	FPA 10 x 6	0.162
ATI 49.5	0.287	FPA 12 x 3	0.097
ATI 62 / PVC Infill	0.570	FPB 6 x 3	0.152
ATI 62 / ATI 49.5	0.656	FPB 10 x 3	0.254
ATI 62 / Olympic Grip	0.453	FPB 10 x 6	0.508
BID 25	each 0.025	FPB 12 x 3	0.305
BTI 25	0.792	FPB 16 x 3	0.420
BTI 49.5	0.800	FPB 19 x 3	0.550
BTI 52	1.648	FPSS 10 x 3	0.339
BTI 60 / PVC Infill	1.750	FPSS 12 x 5	0.678
BTI 60/ BTI 49.5	2.358	PIP 10	0.084
BTI 60 / Olympic Grip	1.650	PIP 12	0.088
Olympic 256	0.320	PVC TI 50	0.451
Olympic ATI 49.5	0.455		
Olympic SS256	0.772		
Olympic SS506	1.394		
Olympic CID 25	each 0.010		
Olympic CID 36	each 0.025		
Olympic CID 50	each 0.035		

Flooring & Wall Profiles Product Weights

Weights are shown as Kgs/Mtr of standard profile.

Where a profile is typically installed in combination with another, e.g. Kliks Tops with Kliks Bases, the weight of each component profile is listed separately.

Feline Profiles

Product	Kgs/Mtr
Feline 1	0.854
Feline 2	0.836
Feline A/9/2	0.366
Feline A/10	0.266
Feline A/12Z	0.251
Feline A/13	0.255
Feline A/15	0.311
Feline A25/15	0.242
Feline AT25	0.132
Feline AT35	0.170
Feline T14	0.328
Feline T25	0.443

FAB Profiles

Product	Kgs/Mtr
FAB TT/TL - Brass Top	0.854
FAB TT/TL - S/Steel Top	0.836
FAB TT/SL - Brass Top	0.964
FAB TT/SL - S/Steel Top	1.420
FAB A/12Z - Brass Top	0.366
FAB A/12Z - S/Steel Top	0.266
FAB T28 - Brass Top	0.251
FAB T28 - S/Steel Top	0.255
FAB WIDE TT/SL - Brass Top	0.311
FAB WIDE TT/SL - S/Steel Top	0.242

Feline Base Profiles

Product	Kgs/Mtr
T Base 12	0.198
T Base 15	0.202

Single Nap Lock Profiles

Product	Kgs/Mtr
ANE	0.232
ANF	0.202
BNE	0.726
BNF	0.506
SSNF	0.532

Single Square Edge Profiles

Product	Kgs/Mtr
CAP IT	0.158
Feline Edge	0.766
SS10	0.542
SSE	0.532

Brass Cover Plates

Product	Kgs/Mtr
B155	1.326
B155 SF	1.328
BC28 SF	0.239
BC38	0.785
BC38 SF	0.787
BC55	1.326
BC55 SF	1.328
BEP1	1.271
BEP2	1.694

Brass Wide Cover Plates

Product	Kgs/Mtr
BC80	1.355
BC80P	1.538
BC100	1.694
BC100P	1.927

Aluminium Cover Plates

Product	Kgs/Mtr
A155	0.364
A155 SF	0.366
AC38	0.234
AC38 SF	0.236
AC55	0.365
AC55 SF	0.367
AEP1	0.392
AEP2	0.540

Aluminium Wide Cover Plates

Product	Kgs/Mtr
AC80	0.600
AC80 SF	0.602
AC82	0.560
AC82 SF	0.562
AC100	0.640
AC110	0.880
AC110 SF	0.890
AC135	1.200
AC135 SF	1.202

Aluminium Chequer Plate Wide Cover Plates

Product	Kgs/Mtr
ACHP80	0.454
ACHP80P	0.637
ACHP100	0.567
ACHP100P	0.750

Aluminium Transition Plates

Product	Kgs/Mtr
T78i / PVC	0.622
T78i / ATI49.5	0.708
T80i / PVC	0.670
T80i / ATI49.5	0.756

Stainless Steel Cover Plates

Product	Kgs/Mtr
S155	0.871
SC28 SF	0.268
SC30	0.285
SC30 SF	0.287
SC38	0.361
SC38 SF	0.363
SC50	0.475
SC50 SF	0.477
SC55	0.871
SC60	0.950
SC60 SF	0.952
SSEP1	1.188
SSEP2	1.584

Stainless Steel Wide Cover Plates

Product	Kgs/Mtr
SC80	1.267
SC80P	1.450
SC100	1.584
SC100P	1.767

Capping Profiles

Product	Kgs/Mtr
CAP IT	0.158
B CAP IT	0.528
B CAP	0.478
S CAP	0.447
SSE	0.532
SSNF	0.532

Aluminium Feather Edge Profiles

Product	Kgs/Mtr
AFE25	0.170
AFE75	0.667

Flooring & Wall Profiles Product Weights

Where a profile is typically installed in combination with another, e.g. Kliks Tops with Kliks Bases, the weight of each component profile is listed separately.

Brass Ramp Profiles

Product	Kgs/Mtr
BLE/2	0.358
BLE/2 SF	0.360
BR8	0.634
BR8 SF	0.636
BR12	0.634
BR12 SF	0.636
BR15	1.324
BR15 SF	1.326
BR20	1.324
Kliks Ramp SF - Brass	1.136
Kliks Slim Ramp SF - Brass	0.782

Aluminium Ramp Profiles

Product	Kgs/Mtr
AR3	0.234
AR3 SF	0.236
AR6	0.234
AR6 SF	0.236
AR8/2	0.234
AR8/2 SF	0.236
AR10	0.234
AR10 SF	0.236
AR12/2	0.365
AR12/2 SF	0.367
AR15	0.365
AR15 SF	0.367
AR63	0.675
AR63/17.5	0.607
Kliks Ali Ramp SF	0.381
Kliks Slim Ali Ramp SF	0.252

Aluminium Wide Ramp Profiles

Product	Kgs/Mtr
AR110/10	0.880
ARCP/12	0.397

Aluminium Ramp Profiles With PVC Infill

Product	Kgs/Mtr
T80i R6	0.670
T80i R8	0.670

Stainless Steel Ramp Profiles

Product	Kgs/Mtr
FTRS12	0.618
SLE SF	0.358
SR8 SF	0.477
SR10	0.513
SR12 SF	0.477
SR14	0.599
SR20 SF	0.952

Specialist Ramp Profiles

Product	Kgs/Mtr
ARCP/70/18	1.167
BR17/70	1.419
SR17/70	1.370

Timberline Profiles

Product	Kgs/Mtr
Timberline 1/12A	0.251
Timberline 1/12B	0.630
Timberline 1/12S	0.589
Timberline 1/15A	0.244
Timberline 1/15B	0.656
Timberline 1/15S	0.618
Timberline 1/22A	0.292
Timberline 1/22B	0.762
Timberline 1/22S	0.702
Timberline 2/12A	0.213
Timberline 2/12B	0.530
Timberline 2/12S	0.496
Timberline 2/15A	0.237
Timberline 2/15B	0.561
Timberline 2/15S	0.523
Timberline 2/22A	0.257
Timberline 2/22B	0.642
Timberline 2/22S	0.601

Reflex Movement Joint Profiles

Product	Kgs/Mtr
RAD9	0.388
RAD13	0.452
RAD16	0.500
RAD19	0.548
RAS9	0.209
RAS13	0.241
RAS16	0.265
RAS19	0.289
RBD9	1.004
RBD13	1.142
RBD16	1.242
RBD19	1.344
RBS9	0.517
RBS13	0.586
RBS16	0.636
RBS19	0.687

Perimeter Trim Profiles

Product	Kgs/Mtr
BA ISF	0.637
BA OSF	0.637
BA12/12 ISF	0.304
BA12/12 OSF	0.304
BA20/10 ISF	0.381
BA20/10 OSF	0.381
BA30/12 ISF	0.547
BA30/12 OSF	0.547
BME ISF	0.637
BME OSF	0.637
Kliks End Stop Ali SF	0.284
Kliks End Stop Brass Top SF	0.682
Kliks Slim End Stop Ali SF	0.141
Kliks Slim End Stop Brass SF	0.446
Kliks Slim End Stop Ali With EXP	0.339
Kliks Slim End Stop Ali Without EXP	0.182
Kliks Slim Long End Stop SF	0.176
PTA25/15 ISF	0.189
PTA25/15 OSF	0.189
PTA15/15 ISF	0.135
PTA15/15 OSF	0.135
PTP25/15 ISF	0.133
PTP25/15 OSF	0.133
PTP15/15 ISF	0.099
PTP15/15 OSF	0.099
PTS15/15 ISF	0.348
PTS15/15 OSF	0.348
SA ISF	0.596
SA OSF	0.596
SA20/12 ISF	0.380
SA20/12 OSF	0.380
SME ISF	0.596
SME OSF	0.596
Timberline 1/12A SF	0.253
Timberline 1/12B SF	0.632
Timberline 1/12S SF	0.591
Timberline 1/15A SF	0.246
Timberline 1/15B SF	0.658
Timberline 1/15S SF	0.620
Timberline 1/22A SF	0.294
Timberline 1/22B SF	0.764
Timberline 1/22S SF	0.704

Flooring & Wall Profiles Product Weights

Where a profile is typically installed in combination with another, e.g. Kliks Tops with Kliks Bases, the weight of each component profile is listed separately.

Aluminium Angles

Product	Kgs/Mtr
A4.5	0.142
A6.5	0.157
A9	0.179
A13	0.211
A16	0.235
A19	0.259
A22.5	0.286
A25	0.308

Stainless Steel Angles

Product	Kgs/Mtr
S6.5	0.341
S9	0.396
S10	0.404
S12	0.420
S16	0.451
S19	0.475
S22	0.499
S25	0.520

Mainline A Feature Angles

Product	Kgs/Mtr
Mainline A9	0.262
Mainline A11.5	0.284
Mainline A15.5	0.316
Mainline A18.5	0.340
Mainline A21.5	0.364
Mainline A25	0.391
Mainline A27.5	0.413

Aluminium Tag Trim Angles

Product	Kgs/Mtr
TTA4.5	0.060
TTA6.5	0.075
TTA9	0.097
TTA13	0.129
TTA16	0.153
TTA19	0.177
TTA22.5	0.204
TTA25	0.226

Stainless Steel Tag Trim Angles

Product	Kgs/Mtr
TTS6.5	0.255
TTS9	0.270
TTS12	0.287
TTS16	0.311
TTS19	0.328
TTS22	0.345
TTS25	0.363

Mainline A Feature Tag Trim Angles

Product	Kgs/Mtr
Mainline TTA9	0.182
Mainline TTA11.5	0.204
Mainline TTA15.5	0.236
Mainline TTA18.5	0.260
Mainline TTA21.5	0.284
Mainline TTA25	0.311
Mainline TTA27.5	0.333

Brass Angles

Product	Kgs/Mtr
B4.5	0.382
B6.5	0.424
B9	0.487
B13	0.556
B16	0.606
B19	0.657
B22.5	0.717
B25	0.757

B6 Feature Angles

Product	Kgs/Mtr
B67.5	0.314
B610	0.336
B614	0.368
B617	0.392
B620	0.416
B623.5	0.443
B626	0.465

Mainline P Feature Angles

Product	Kgs/Mtr
Mainline P8.8	0.195
Mainline P11.3	0.217
Mainline P15.3	0.249
Mainline P18.3	0.273
Mainline P21.3	0.297
Mainline P24.8	0.324
Mainline P27.3	0.346

Brass Tag Trim Angles

Product	Kgs/Mtr
TTB4.5	0.257
TTB6.5	0.299
TTB9	0.362
TTB13	0.431
TTB16	0.481
TTB19	0.532
TTB22.5	0.592
TTB25	0.632

B6 Feature Tag Trim Angles

Product	Kgs/Mtr
TTB67.5	0.153
TTB610	0.174
TTB614	0.210
TTB617	0.230
TTB620	0.251
TTB623.5	0.274
TTB626	0.301

Mainline P Feature Tag Trim Angles

Product	Kgs/Mtr
Mainline TTP8.8	0.146
Mainline TTP11.3	0.163
Mainline TTP15.3	0.187
Mainline TTP18.3	0.205
Mainline TTP21.3	0.223
Mainline TTP24.8	0.243
Mainline TTP27.3	0.273

Matwell Frames

Product	Kgs/Mtr
BA	0.635
BA12/12	0.304
BA20/10	0.381
BA30/15	0.547
BME	0.635
SA	0.594
SA20/12	0.380
SME	0.594

Brass Feature Angles

Product	Kgs/Mtr
BFA 9/7	0.457
BFA 12/8	0.466
BFA 12/15	0.584
BFA 15/15	0.652

Stainless Steel Feature Angles

Product	Kgs/Mtr
SFA 9/7	0.380
SFA 12/15	0.486
SFA 15/15	0.532
SFA 22/18	0.661

Flooring & Wall Profiles Product Weights

Where a profile is typically installed in combination with another, e.g. Kliks Tops with Kliks Bases, the weight of each component profile is listed separately.

Kliks Tops

Product	Kgs/Mtr
Kliks Twin Top - Brass	0.995
Kliks Twin Top - Aluminium	0.306
Kliks Twin Top - Stainless Steel Top	0.678
Kliks End Stop - Aluminium	0.282
Kliks End Stop - Brass Top	0.680
Kliks Ramp Top - Aluminium	0.379
Kliks Ramp Top - Brass	1.134

Kliks Slim Tops

Product	Kgs/Mtr
Kliks Slim Twin Top - Brass	0.609
Kliks Slim Twin Top - Aluminium	0.187
Kliks Slim Twin Top - Stainless Steel Top	0.440
Kliks Slim End Stop - Aluminium	0.139
Kliks Slim End Stop - Aluminium with EXP	0.339
Kliks Slim End Stop - Ali without EXP	0.182
Kliks Slim End Stop - Brass	0.444
Kliks Slim Long End Stop - Aluminium	0.174
Kliks Slim Ramp Top - Aluminium	0.250
Kliks Slim Ramp Top - Brass	0.780

Kliks Spectrum Zip Tops

Product	Kgs/Mtr
KSP2	0.200
KSP3	0.200
KSP5	0.250
KSP6	0.333
KSP7	0.217
KSP73	1.217

Kliks Bases

Product	Kgs/Mtr
KB1	0.116
KB2	0.166
KB3	0.200

Kliks Slim Bases

Product	Kgs/Mtr
KKSBA2	0.293
KKSBP9.5	0.102
KKSBP12	0.106
KKSBP15	0.148
KKSBP20	0.186

Kliks Spectrum Zip Bases

Product	Kgs/Mtr
KB1	0.116
KB2	0.166
KB3	0.200
KB4	0.080

Vertex Corner Protection Profiles

Product	Kgs/Mtr
Vertex 1A SF	0.207
Vertex 1S SF	0.483
Vertex 2A SF	0.288
Vertex 2B SF	1.025
Vertex 2S SF	0.840
Vertex 3A SF	0.413
Vertex 3S SF	1.207
Vertex 41A SF	0.207
Vertex 41B SF	0.732
Vertex 41S SF	0.600
Vertex 3A CP SF	0.568

Cable Protectors

Product	Kgs/Mtr
CPD83	0.770
CPD108	0.900
CPS68	0.600
CPS83	0.761
CPSHD127	2.333
CPSHD156	2.778
CPSHV68	0.600
CPSHV83	0.761

Stair Rods & Eyes Product Weights

Weights are shown as Kgs/Mtr of standard profile.

Stair Rods

Product	Kgs/Mtr
10mm	1.607
12.5mm	1.706
16mm	2.014
19mm	2.420
Triangular	1.144

Stair Rod Eyes

Product	Kgs/Mtr
Plain 10mm	0.065
Plain 12mm	0.078
Plain 16mm	0.081
Plain 19mm	0.086
Hinged 10mm	0.061
Hinged 12mm	0.074
Hinged 16mm	0.078
Hinged 19mm	0.082